THE PORTSMOUTH HERALD

VOL. XXVI. NO 164 | PORTSMOUTH, N. H., FRIDAY, APRIL 5, 1912 | Portsmouth Daily Republican Merged With THE HERALD, July 1, 1902 | PRICE TWO CENTS

GREEK WRESTLER DEFEATS DRYDEN LAST NIGHT

Dryden Unable to Throw Poulis Twice in an Hour

John Poulis of Manchester and Dryden, the Scotch wrestler, met in a handicap bout at Freeman's hall Thursday evening and by the terms of the match Poulis was the winner. Dryden had agreed to throw Poulis twice in an hour, but the Scotchman never had a chance to pin down the aggressive Greek from the Queen city. In fact, Dryden was kept going at his best clip to escape being pinned down himself.

Dryden had a decided advantage in weight, but the Greek was clever enough to offset this point which the Scotchman had in his favor.

MANY TOWNS FURNISHED MILK BELOW STANDARD

Large Number of Food and Drug Products Examined

According to the Sanitary Bulletin, the organ of the State Board of Health, just published, 485 samples of food and drug products were examined at the state laboratory during the last quarter, of which number 244 were found non-conformable with the standard.

In milk, the number of samples submitted was 115 and of these 61 were found below standard. Franklin sent in 22 samples, of which six were dirty, and one below standard. Of the 15 that came in from Hooksett, all were found to be watered, and the dealers were arraigned in the police court in that town and heavily fined. Peterboro submitted four samples, all of which were found to be skimmed, and the five samples from Auburn were all watered.

The returns from other places were: Littleton, 15, two watered, one below standard, seven dirty; Manchester 15, five below standard, seven watered. Other towns, two below standard, seven dirty. Gorham sent in six samples, all of which were passed.

In the bateriological department 1,177 examinations were made, besides a large amount of microscopic work has been done in the examination of water supplies, food products, diseased meats, etc.

RESIGNS AS SUPERINTENDENT.

Alfred C. Brainard for two years overseer of the Strafford county farm has resigned as superintendent of that institution.

MAYOR BADGER VETOED AWARD OF DAMAGES

Claims Settlment With Quinn Not Fair to City--Appropriation Bill Amended and Passed--Other Business.

A meeting of the Mayor and Council was held on Thursday evening, and the annual appropriation bill as amended was passed. A cut of $3,000 was made in the Department of Board of Public Works and a raise made of $2,000 in the Schools, leaving a net cut of $1,000.

Mayor Badger vetoed the resolution passed by the Council at the last meeting, making a settlement of $300 for damages done to the property of Mrs. Ellen Quinn on Washington street.

The Health bill which has been before the Council for the past three years, was finally disposed of last evening on a motion to indefinately postpone, thus killing the resolution of Councilman Clark to pass the bill over the veto of the Mayor.

Councilmen Parsons and Waterhouse were absent.

Mayor Badger read a communication from the Highway division of the state, inquiring if the city desired to put in for state aid, also as to maintenance. Mayor Badger replied that the sum of $3,000 had been inserted for new roads and $750 for maintenance.

Vetoed Claim Bills.

Mayor Badger returned the resolution of the Committee of Claims, with the following veto message:

CITY OF PORTSMOUTH, N. H.
Mayor's Office.
April 4, 1912.

To the Honorable City Council:

It is my duty to return to you without my approval the resolution passed at our last meeting in which

(Continued on page six.)

PENSION PLAN FOR EMPLOYES OF TELEPHONE CO

Goes Into Effect July 1, and Twelve Thousand Will Benefit

Twelve thousand employes of the New England Telephone and Telegraph company are directly concerned in an old-age and disability pension plan that will go into effect July 1, according to a decision by the officials of that company yesterday.

Full details of the plan are not announced because certain minor studies remain to be completed, but there is no reason to apprehend any postponement of the operation of the plan beyond the time stated, it is said.

It was definitely settled that the pension plan will not involve any contributions by employes out of their wages. The expense is to be entirely assumed by the telephone company. It was also said that there are to be permissive and compulsory retirement provisions, under certain conditions and at certain ages, in order to maintain the efficiency of the service to the public, but these provisions will guard against the anxieties of old age.

This is one of several welfare plans that have been subjects of study during the last year or two. One of these that has been in operation several months, and with excellent results, is a plan for considering the question of injuries suffered by employes entirely from the standpoint of the moral obligation of an employed, rather than from the narrower standpoint of legal liability

BENFIELD'S MARKET

New Goods, New Cuts, New Prices New Manager

We have secured the services of Mr. David O'Connell to take charge of our market and invite our patrons to come in and get acquainted. Mr. O'Connell has worked for a number of years in the Boston markets and is familiar with all parts of the trade. Saturday he is going to sell you those small Easter Hams at 16 1-2c lb. Fores Lamb 12 1-2c lb. Fancy Rib Roast Beef 16c to 18c lb. Chuck Roasts 12 1-2 c lb. Rib Steak 12 1-2c lb. Harvard Steak, try it 16c lb. Lamb Chops 18c lb. Corned Beef 5c up. Sliced Ham 22c lb. Bacon by strip 15c lb. Spinach 27c pk. Also Dandelion and Beet Greens, String Beans, Cauliflower, Ripe Tomatoes, New Potatoes and Squash, Radishes, Cukes, Sweet Potatoes, Celery, Lettuce, Bermuda and Spanish Onions.

RAILROAD NOTES

A bill authorizing the Haverhill & Southern New Hampshire Street Railway company to acquire nine other lines, now operated under leases provided there is no decrease in the service, was favorably reported by the Massachusetts legislative committee on street railways yesterday.

The lines to be taken in are the Hudson, Pelham & Salem, Lowell & Pelham, Haverhill & Plaistow, Haverhill, Plaistow & Newton, Amesbury & Hampton, Lawrence & Methuen, Haverhill & Amesbury, Seabrook & Hampton Beach, and Exeter, Hampton & Amesbury.

After a careful inspection by Superintendent Wiggin of the Boston & Maine motive power department and Superintendent Bond of the repair shops at Keene, it has been decided to at once arrange for the continuance there of the work that has been done in the shop destroyed by fire Saturday.

Conductor George Hobbs was in charge of a special passenger train which conveyed a large number of Masons from this city to Dover on Thursday night.

Cyrus Bartlett, operator at Spinney's Switch on the Boston and Maine, is ill at his home in Eliot.

The Concord shops of the Boston and Maine are constructing a number of more up to date cabooses which will be equipped with air brakes, sand boxes, sleeping berths and kitchenettes.

At a conference between the public service commission and counsel engaged in the case, it has been decided that the petition of the Sullivan County railroad to extend its lines to Lebanon should be taken up on May 4, and that the hearings should go forward from that date to a conclusion.

Judge J. W. Remick has retired as counsel for the remonstrants, Mrs. Beaman, Winston Churchill and other land owners in Cornish and Hollis & Murchie now appear in their interests. Messrs. Branch & Branch of Manchester appear for the road.

OBITUARY.

Frank Johnson.

Died in Brentwood April 3d, Frank Johnson, aged 30 years.

SELLING LIQUOR TO MINORS.

On April 9 the Board of License Commissioners will hear the case of Frank H. Cross, proprietor of the Umbagog House at Errol. Cross is charged with selling liquor to minors and non bona fide registered guests.

CITY PROPERTY ATTACHED TODAY IN QUINN SUIT

Includes Furniture in City Hall and City Carts and Horses

Ellen J. Quinn of this city, through her counsel brought suit this morning against the city of Portsmouth for $3,000 damage, causel by a defective sewer on Washington street. There is a suit now pending in court for trial at the April term, alleging damages from this same sewer. The suit brought this morning is for additional damages since the other suit was brought nearly two years ago. All the furniture in the city hall was attached and also five city carts and seven city horses were attached in this suit and taken into custody by Sheriff Spinney and Deputy Sheriff Shaw upon the writ issued today. Sheriff Spinney took charge of the property at city hall and the teams and horses were all taken to Hislop's stable, where Mr. Hislop was appointed keeper over the same, later the property was released upon the mayor giving bonds.

THE TAFT REPUBLICAN LEAGUE HAVE MEETING

Large Attendance and Great Enthusiasm Shown--Plan for a Rally.

A largely attended meeting of the Portsmouth Taft League was held at the County Court house on Thursday evening, and there was a great amount of enthusiasm and confidence evident.

President Arthur F. Howard presided and there was considerable business transacted.

A committee was appointed to consider speakers for a rally, and plans made for the campaign.

A large number of names were added to the membership roll and the vice presidents were appointed.

This is primarily a young men's league and great interest is manifested.

HOME FROM TRIP AROUND THE WORLD

Mr. B. Frank Gardner, who has been on a tour around the world, received a royal welcome home on his arrival yesterday afternoon. He was met at the depot by a delegation of Elks and he held an informal reception at the Elks' Home.

Mr. Gardner has been gone nearly six months and in that time has circled the globe, and he reports the time of his life. He thoroughly enjoyed his trip and has been in excellent health all of the time. He has been in San Francisco for the past month and met some very good friends there, but for all is glad to get back to his old home again.

AT ST. JOHN'S CHURCH.

Bishop Parker Administers Rite of Confirmation to Class.

Bishop Parker of the Episcopal diocese of New Hampshire visited St. John's church on Thursday evening and administered the rite of confirmation to a class of five persons. He also preached the sermon. At the Good Friday service this evening he will deliver the sermon and St. John's augmented choir will render Stainer's "The Crucifixion."

WEATHER FORECAST

Washington, April 5.—Forecast for New England and Eastern New York: Fair and warmer Friday. Saturday probably fair; moderate south and southwest winds.

Local forecast for Boston and vicinity—Fair and warmer Friday and Saturday; moderate west to southwest winds.

PORTSMOUTH MINISTERS' ASSOCIATION.

The next meeting will be held at the Y. M. C. A. Portsmout, at 10:15 o'clock, Monday morning, paper by Rev. Alfred Gooding, subject "Religious Bodies in U. S."

EASTER APPAREL — GEO. B. FRENCH CO. — FOR ALL WOMANKIND

THE STORE OF QUALITY

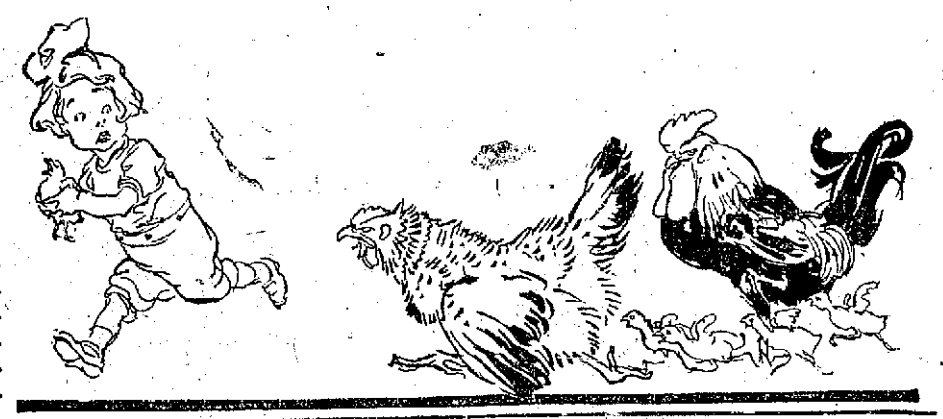

Latest Easter Apparel now being shown by The Store of Quality. The great number of people who have already purchased their apparel is proof enough that the people who wish to be well dressed should trade here.

Come Today and See For Yourself. Alterations Free.

SUPERIOR STYLE AND VALUE IN WOMEN'S SUITS FOR SPRING.

We believe it is indisputable that our stock of Women's Tailored Suits is unequalled in attractiveness of styles and materials.

Suits at 10.00, 12.50, 15.00, 16.50 up to 25.00, in Ladies, Misses and Juniors.

INFANTS' AND CHILDREN'S NEW APPAREL FOR SPRING.

We have concentrated our efforts in gathering together apparel for the younger set that is decidedly out of the usual and moderately priced. Consider this a personal invitation to visit the department—unlike any in this city.

ATTRACTIVE SKIRTS.

The new styles are very smart. We pride ourselves on our special

$5.00 Skirt

which comes in several styles, plain colors and mixtures.

Other Skirts to be had for 1.98 to 10.00.

SPRING CORSET MODELS.

The first step in getting a new Spring Suit is to get the right Corset. Our line comprises the best makers of Corsets. Our Corset fitter will tell you just make and size you need.

CALL AND TALK IT OVER.

Easter Neckwear, Gloves and Hosiery, Call at George B. French Co.

R&G CORSETS

To become perfectly corseted you need only to come to the counter and ask for the R & G Corset which was specially designed for your particular figure.

All models in the R & G Range have been made to suit individual figures—not types or averages.

Come In and Select Yours

Lewis E. Staples,

7 MARKET STREET.

D. H. McIntosh — Only Complete House Furnisher in the City — Fleet & Congress Sts

Our extraordinary sewing machine business has been built up through the policy of making every purchaser a delighted and satisfied customer, and you can save money by trading with us, for we represent the factory direct, and save the middle men's profit

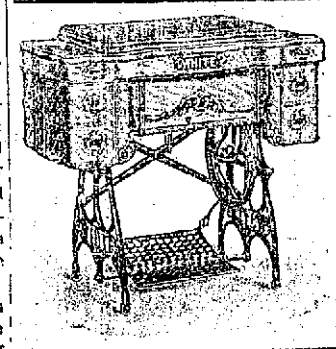

SOLD ON APPROVAL

			List Price	Our Price
Number	38	Kantawk	$20	$15 50
	78	Service	25	20
	115	Davis	30	25
	312	Bunker Hill	35	30
	22	New Royal	45	35
	35	White Vibrator	65	45
	60	White Rotary	70	45
	27	White Rotary	75	50

Sold on easy terms if desired. If you want a machine drop us a line and we will call. Old machines taken as part payment

KITTERY POINT

What Is Happening in the Harbor Town

The Fire Company held its usual whist party at Firemen's Hall on Wednesday evening, prizes being won as follows:

First, Arthur L. Hutchins.
Second, Freeman Lewis.
Third, James Coleman.
Fourth, Samuel Estes.

Miss Viola Hall has returned to her home in Harwich, Mass., after visiting Mr. and Mrs. Ernest Tobey.

C. H. Appleton of Boston arrived on Friday to occupy his farm on Spruce Creek. L. H. Hart, who has been in charge during the winter, will seek other quarters.

The condition of Capt. Henry Marden remains about the same.

Mrs. Horace Walker visited relatives in South Eliot on Wednesday.

J. Fred Dorr is building a shed near his house.

The Ladies' Aid Society of the Free Baptist church met all day Thursday at the home of Mrs. V. H Goodwin.

Mrs. Vernon Smith, Mrs. Charles Billings, Mrs. Bertha Currier and Mrs. Frank Getchell attended the Eastern Star meeting on Wednesday evening.

A rehearsal of the forthcoming concert at the Free Baptist church was held on Thursday evening at the home of Mrs. Grace Frisbee.

Mrs. T. Burton Hoyt is visiting relatives in East Boston.

Sailed: Schooner Henry May, Calais, Me., for Boston.

Schooner Edward Trevoy, Boston for Mt. Desert, Me.

Schr. Charlie and Willie, Hurricane Island, Me., for Providence, R. I.

Schr. Sunbeam, Portland for Boston.

Extensive repairs to the roadbed of the Atlantic Shore Line are being made throughout the village.

George Colby is shingling the building next to the postoffice, belonging to Frisbee Brothers, and recently opened as a dry goods store by William Tobey.

Mrs. Thurston Patch is a visitor in Boston.

On a pinch, this might pass for decent spring weather, provided the wind would cease blowing a gale from the northwest, and the mercury would elevate itself a little matter of twenty degrees or so.

Lester Manson of Boston, formerly of this place, is seriously ill at the Massachusetts General hospital with scarlet fever.

EXETER LETTER

Many Interesting Items from the Academy Town.

All of the churches are preparing for the Easter services and special music and sermons will be in order Sunday. Today, Good Friday, there will be the anniversary of the crucifixion at 10.30 a. m., 4.30 and 7 p. m.

At St. Michael's church will be observed the unveiling of the cross services at 7.45 and 8.45 a. m., and at 5 p. m., there will be the exercises of the stations of the cross and the adorations of the Cross, and Saturday morning at the usual hour there will be special services for the blessing of the water. On Easter Sunday, there are to be four masses, at 7, 8, 9, and 10.30.

George Howard, 60 years of age, footsore, lame and weary, applied at the police station for lodging Wednesday evening and Thursday asked to be sent to the county farm at Brentwood. He said he had walked Exeter from Haverhill, Mass., over the frozen roads and being in failing health was not able to do much work.

He pleaded guilty to being an idle person and was given thirty days at the institution, which will keep him in a more hospitable place until the warm weather comes. Howard said that at one time he was employed as a teamster in Lowell, Mass., but had also worked at the Hawes farm in Hampton Falls.

Rehearsals are being held by the choral union for the second concert of the season, which is to be held in the opera house April 11. A string orchestra and Miss Bertha Kinsell, soprano, of Boston, will assist.

A dance is to be held at the Kensington town hall April 10. The Kensington grange is to hold a special meeting April 5.

At Unity Hall Thursday afternoon Mary N. Chase of Andover, president of the New Hampshire Woman's Suffrage association, and Mary I. Wood of Portsmouth, chairman of the woman's suffrage campaign commission, spoke to an interesting audience on "Equal Suffrage."

The Frank E. Rollins company, U. R. K. P., is to hold an Easter Monday ball at the town hall, the date having been given to them by the Coast Artillery company, No. 3, which has postponed its ball owing to the recent death of Firt Lieut. Cyrus E. Robinson.

The marathon dance craze has reached the little town of Kensington, where April 11 at the town hall such an event will be held and prizes will be given to the couple which dances the longest. There will be competitors from Exeter, Amesbury, Mass., and other surrounding towns and cities.

The annual visitation of Orient chapter, O. E. S., was Wednesday evening when degrees were conferred on two candidates, and the grand officers present were John J. Tilton of Epping, frand patron; Mrs. Melina B. Sanborn of Laconia, grand matron, and Mrs. Mabel St. Clair of Laconia, grand marshal.

Patrick Kennedy of the supreme court of Foresters of America, together with Granw Chief Ranger Michael Dugan of Manchester, last evening paid an official visit to Rockingham court, F. of A., of Portsmouth. Mr. Kennery was last week on an official visit to Claremont.

Latest and Best in Motion Pictures at Music Hall daily.

MASONS AT DOVER.

The Rose Croix branch of Masons worked the 16th degree at the Masonic hall in Dover on Thursday evening and there was a large number from this city present. A special train returning from Dover at midnight.

Philadelphia Athletics Appear Ready for Start of Campaign

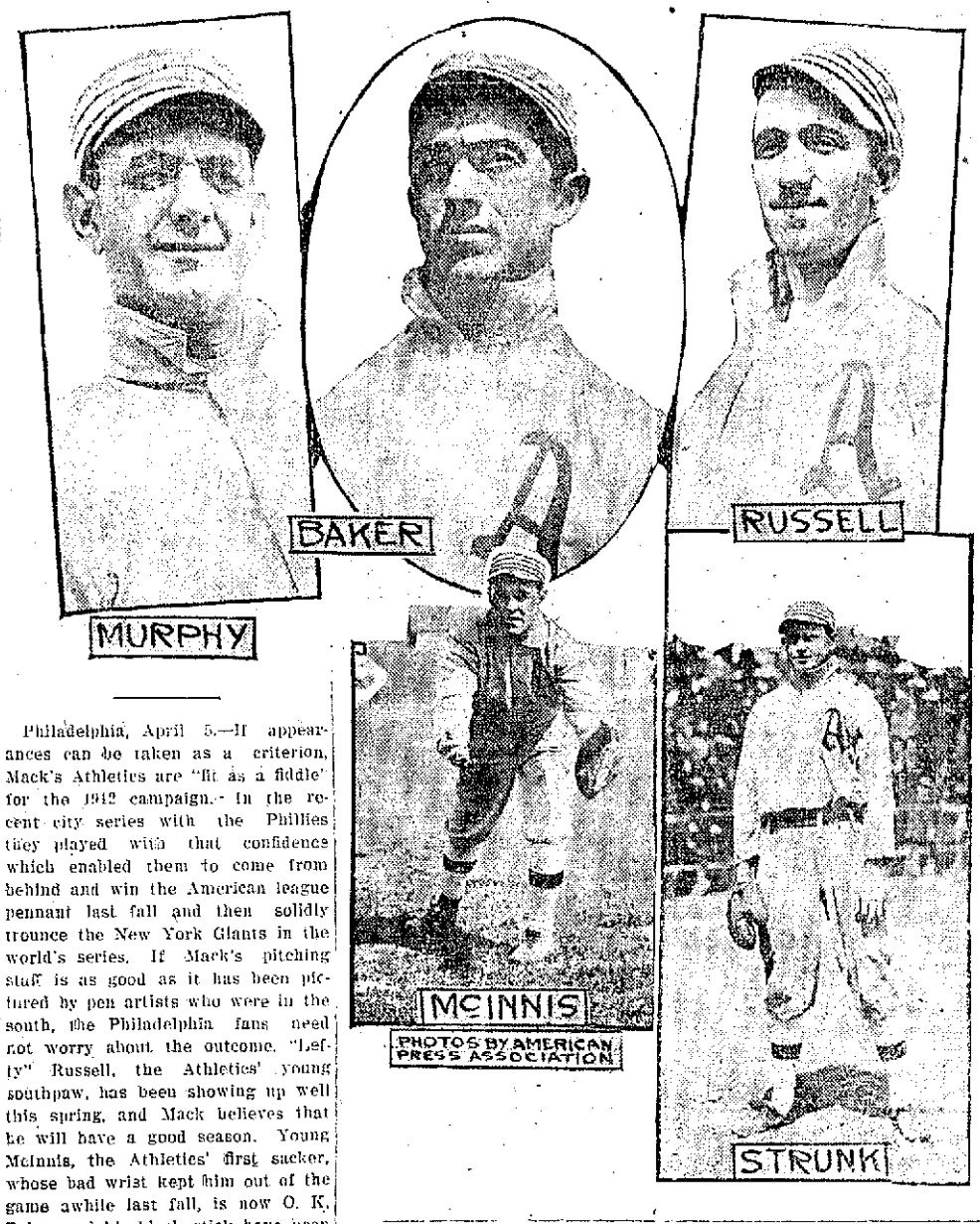

Philadelphia, April 5.—If appearances can be taken as a criterion, Mack's Athletics are "fit as a fiddle" for the 1912 campaign. In the recent city series with the Phillies they played with that confidence which enabled them to come from behind and win the American league pennant last fall and then solidly trounce the New York Giants in the world's series. If Mack's pitching staff is as good as it has been pictured by pen artists who were in the south, the Philadelphia fans need not worry about the outcome. "Lefty" Russell, the Athletics' young southpaw, has been showing up well this spring, and Mack believes that he will have a good season. Young McInnis, the Athletics' first sacker, whose bad wrist kept him out of the game awhile last fall, is now O. K. Baker and his black stick have been very much in evidence during the spring practice games. Struk, the Athletics' utility man, has developed into one of the best men in the country. Murphy, the Athletics' new captain, seems to like his duties.

FORESTERS ENTERTAINED GRAND OFFICERS

Court Rockingham, Foresters of America, received a visitation from the grand officers, at their regular meeting on Thursday evening. The meeting being followed by a social

Grand Chief Ranger William Dugan of Manchester and Supreme Beadle P. J. Kennedy of Exeter were the special guests and there were visiting Foresters from Court Wheelright of Exeter and Court Italy of Boston.

Arrangements were perfected for the Easter anniversary and celebration to be held next Monday evening at G. A. R. hall.

James E. Russell of Dover was a visitor here today.

WILD DOGS MENACED PARIS

Serious Situation That Became One of the Worst Features of Reign of Terror.

So many startling events happened from day to day during the Reign of Terror that the apparition of wild dogs in Paris was commonly overlooked. But it was quite natural. The greater part of the grandees, who fled or went into hiding, kept dogs, and very few of them were able to make arrangements for the poor beasts when they left home.

The dogs, abandoned, took to the streets of course, and shortly they began to congregate in two packs, one occupying the Champs Elysees, and one the Bois de Boulogne. Soon they became a public danger. Carlyle pokes fun at Santerre, the brewer, who proposed a law that all dogs should be banged; he had not noticed the paragraphs in the newspapers telling how people had been attacked in the Champs Elysees.

At length the situation became really grave, as is easily understood when thousands of starving animals have to find subsistence in a starving city. Many of them were wolf hounds, and of powerful fighting breeds. So in September, 1793, drastic measures were taken against the Champs Elysees pack.

Two battalions of the National Guard surrounded the area, leaving a gap toward the Rue Royale, while multitudes of ragamuffins beat the cover. The game was driven up to the Rue Royale to the Place Royale, where troops made a battle of it, firing volleys. Three days consecutively this operation was repeated and more than three thousand dogs lay in the place.

A certain Gaspardin received orders to clear them away, and he, short of means, applied for the Royal equipages. It was a timely jest, greeted with applause. So M. Gaspardin packed the dead dogs neck and heels in the gilded coaches as full as they would hold, and made a state procession through delighted Paris.

HARD ON MRS. PACKER, TOO

Little Mistake In Matter of Tickets Causes No End of Annoyance.

Blueberry was a small and unimportant rural railroad station, and the post of ticket agent was held by Mrs Nancy Dipple, an energetic woman who lived near the tracks. Travel to and from the town was light, and having little use for a separate office, Mrs. Dipple sold railroad tickets, when they were called for, at her own house, where she kept her stock for safety in a bureau drawer.

Besides selling tickets, Mrs. Dipple "did for" a houseful of boarders and a shiftless husband. A ticket for town being required one day when the agent's hands were occupied with the mixing of biscuit dough, Mrs. Dipple requested her husband to act as her representative, and he obligingly complied. A little later he appeared in the kitchen with a troubled brow "Nancy," he asked, anxiously, "was any of the town tickets blue?"

"No—all red," said Nancy.

"Well,"—Mr. Dipple rubbed his head with a disturbed look,—"I sold Mrs Packer a blue ticket, an' then afterwards I noticed some red tickets in the drawer, an'—"

"Forevermore!" Mrs. Dipple broke out in great vexation. "Did I ever see the like! You've gone and sold her one o' my milk tickets,—the last one I had,—you careless critter, and now the train's gone and we can't get it back! And milk's so dear, too!"—Youth's Companion.

Modern Appliances for Whaling.

The use of the modern whaling cannon in place of the old-fashioned and more picturesque hand harpoon has been familiar for a good many years but it is probably not widely known that another modern invention has been pressed into service. Compressed air is now pumped into the whale's carcass until it resembles a toy balloon, and the hole filled with oakum so that the whaler may set the carcass afloat with a buoy to mark it without danger of its sinking.

In this way time can be saved in starting on the pursuit of other whales which may be in sight.

Heroism of Women.

It is painful to note that few Carnegie medals go to women. One might infer from this that heroism is exclusively a male characteristic, comments the Philadelphia Inquirer. Fortunately, it isn't so. As a fact most women have to be heroes to get through this world at all. They do things right along which would make a man famous. Some of them exhibit constant heroism by living with men who ought to be in jail or in the tomb. But, aside from such considerations, women have done their share in every branch of heroic effort so far as opportunities opened.

Treatment of Wet Shoes.

If you get caught in the rain with a good pair of shoes on, remove them as soon as you enter the house, and if you do not possess a pair of trees, stuff them tight and hard with tissue paper, squeezing it well into shape Wipe off all the mud with a soft rag Place the shoes in a draught, soles upward, and let them dry slowly. On no account put them to dry by the fire.

Never forget to place your shoes on trees or to stuff them with paper when they are not in wear.

PILES CURED IN 6 TO 14 DAYS
Your druggist will refund money if PAZO OINTMENT fails to cure any case of Itching, Blind, Bleeding or Protruding Piles in 6 to 14 days. 50c.

The American people are waking up to the fact that hog lard is often indigestible, and sometimes unhealthful.

Cottolene, a pure, vegetable product, is fast replacing hog lard for frying and shortening. It makes better, more healthful food — and is more economical. *Cottolene* is economical because it goes one-third farther than butter or lard.

Cottolene is packed in air-tight tins, never sold in bulk, and its purity and freshness are guaranteed.

Made only by THE N. K. FAIRBANK COMPANY

"Nature's Gift from the Sunny South"

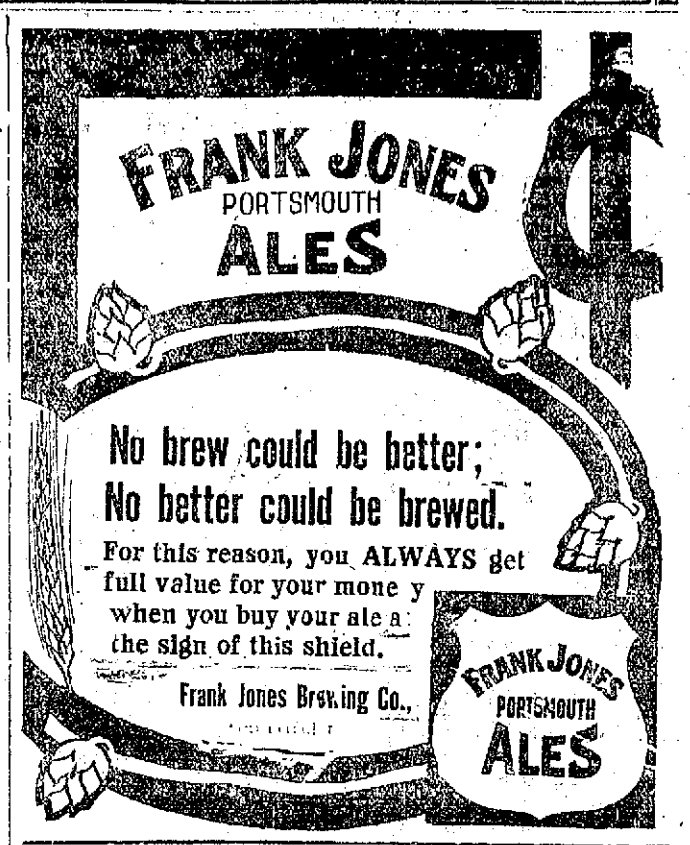

ELDREDGE'S BEERS AND ALES

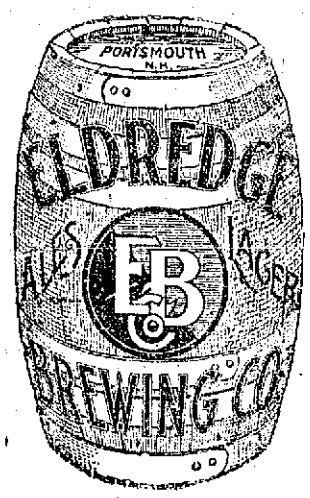

Have been for many years, and are today, the standard of excellence in the Art of Brewing.

Insist on

ELDREDGE'S

The are no others

"JUST AS GOOD"

Special for Saturday

5 Foot Stanley Zig-Zag Rule

19 Cents

All First Quality. No Seconds.

A. P. WENDELL & CO.,

"On the Square," Portsmouth, N. H.

YOU NEVER SAW LUMBER

that saws up better than the kind we handle. Because our stuff is all straight grained and thoroughly seasoned. It is the most economical you can buy. It cuts up to better advantage. It instires a quick job and when it is put up it is there to stay.

McKenney - Littlefield Lumber Co.,

Successors to Thomas E Call & Sons.

172 MARKET ST.

Blinds, Doors and Sashes

Made of New England Pine and by experienced hands.

Arthur M. Clark

5 & 37 Daniel St.

TRY A WANT AD.

"SCOOP." the Cub Reporter Weather Forecast for Today--Fair, With Possible Showers Generally Cooler By Frank W. Hopkins

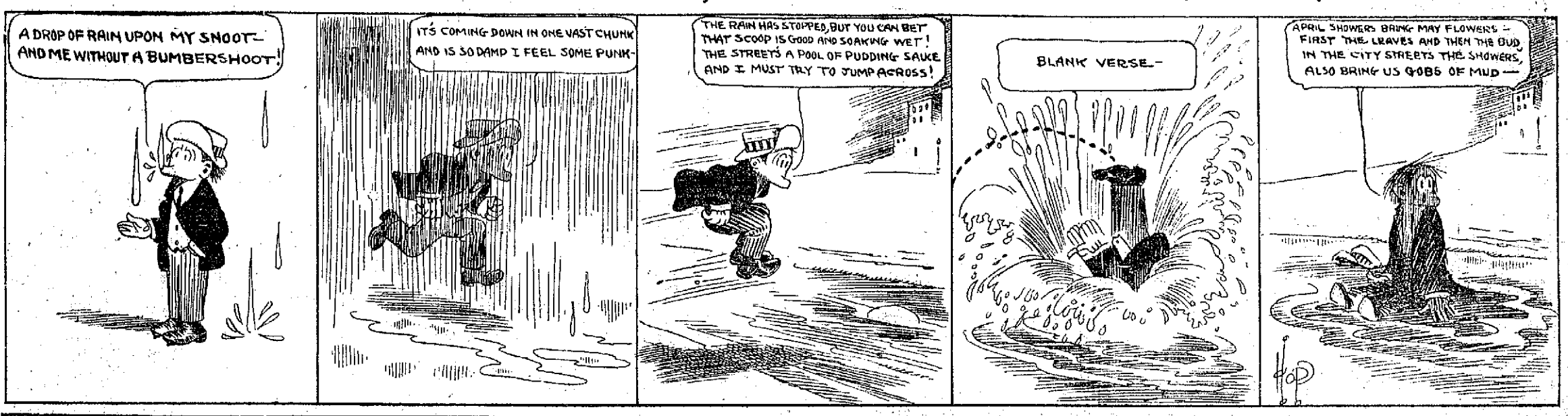

Sugden Bros. Corner Green and Vaughan Streets — Dealers in all kinds of Building Materials — **Lumber** DOORS WINDOWS BLINDS — **Shingles** MOULDING FLOORING SCREENS — **Mill Work** CEMENT D AIN PIPE PAROID RO FING

MISSISSIPPI VALLEY FLOODED--THOUSANDS HOMELESS

Whole Towns Under Water, Which Is Still Rising--All Records Broken --Many Lives Lost.

Seven thousand persons homeless in the West and South.

Eight thousand persons have fled from flood-threatened homes.

Eight persons have been drowned.

Property loss will run into the millions.

Ten States are affected by the rise in the rivers.

State and Federal Governments are hurrying help to the afflicted.

Nine thousand acres of manufacturing districts of Cairo, Ill., under water.

Hickman, Ky., factory district and part of home section flooded, with three thousand homeless.

Columbus, Ky., and outlying country under water, depriving 1000 persons of homes.

Memphis, Tenn., river sections flooded, driving 1200 from homes. Many factories under water.

At New Madrid, Mo., 8000 persons are homeless.

At Dorena, Mo., 700 are homeless.

Cairo, April 4.—Cairo is without train service and is almost surrounded by water by the breaking, early today, of the Mobile & Ohio Railroad levee, which protected the drainage district. All railroads pass through the drainage district, which is now under from five to 15 feet of water.

The lives of 500 workmen were endangered and property valued in excess of $5,000,000 was submerged when the Mississippi tore a crevasse 125 feet long in the dike.

The levee broke after more than 300 workmen had fought for hours to fill a depression 70 feet long and five feet deep. Five hundred men were fighting on the Big Four Railroad levee in an effort to stem the rise of the Ohio.

Fearing this dike would not hold under the strain, a tug was ordered out with a rescue party on board and brought the workers in. The levee broke at a point near the bridge junction. The river overflowed the "Y" levees before reaching the Mobile & Ohio embankment.

Two levee patrolmen, who were directly in front of the crevasse, narrowly escaped death. The waters hurled them from their feet, and it was with great difficulty that they reached the embankment.

The territory flooded is located just north of Cairo, and comprises about 9000 acres. The manufacturing plants in the district are the Chicago Mill & Lumber Company, Greer, Wilkersonh Company, the Pioneer, Coal & Shaft Company, the Farmers' Handy Wagon Company, the Sears-Roebuck plant, the Indian Refining Company and the Weis-Peterson Box Company.

Besides these plants the lumber yard of Upham & Agler, with millions of feet of hard wood lumber, was submerged. It is estimated that the number of homes, business houses and other structures flooded in the drainage district number nearly 1000.

Future City, a negro settlement in the flooded territory, has a population of more than 1000. Urbandale, with a white population of more than 100, had many well-built homes. No loss of life is reported.

The city of Cairo proper is protected from the flooded section by a syshtem of cross levees, and the big force of men at work on the drainage levee have been thrown around the Cairo levee. These men are raising and strengthening the dike, so that it will be safe against any stage of flood.

The gage this morning registered 53.9 feet, the same as last night. This made a rise of 12 feet in 24 hours.

RELIEF FOR HICKMAN, KY.

Train With Food and Clothing On the Way—3000 Flood Refugees Now in the City.

Hickman, Ky., April 4.—Three thousand flood refugees were cheered after an all-night vigil at the levees by the announcement this morning that a train would reach Hickman this afternoon bringing food and clothing. The food situation this morning was serious. Rations had run alarmingly low.

This flooded town faced a desperate situation this morning. Private relief fundsh are exhausted and the city treasury is empty. There are 3000 refugees here.

The city borrowed $820 from a local bank to pay express charges on 200 government tents which arrived on the first train since the levee broke. These and the 70 tents furnished by the State were erected in the Highlands, this morning. They will relieve the congested condition of improvised sleeping quarters set up in churches, schoolhouses halls and barns.

Excepting those engaged on relief work, every able-bodied man has been impressed for service on the levee. A deputy sheriff rode through town today and ordered groups of idle negroes to the levee, threatening to shoot any who disobeyed.

Refugees continue to arrive from all directions. Incoming railroad trains reached a point a mile from the town and fresh supplies are being received. Between 400 and 500 men are at work strengthening the Government levee protecting the Reel Foot Lake basin.

Fears are entertained for the safety of 11 persons at Craiks Landing, on the Missouri side, south of here. A rescue party probably will be sent after them. Hundreds of horses, mules and cows have been taken on rafts to higher land in the Dorena, Mo., community, across the river from Hickman. Much livestock is said to have been drowned.

Riders have hurried through the counties of Northwest Tennessee, warning the inhabitants to flee. Thousands have gone into the highlands, and from Hickman as far south as Helena, Ark., residents of the river counties have moved to higher ground.

Flood Scenes In the Mississippi Valley Where Millions of Dollars Damage Has Been Wrought.

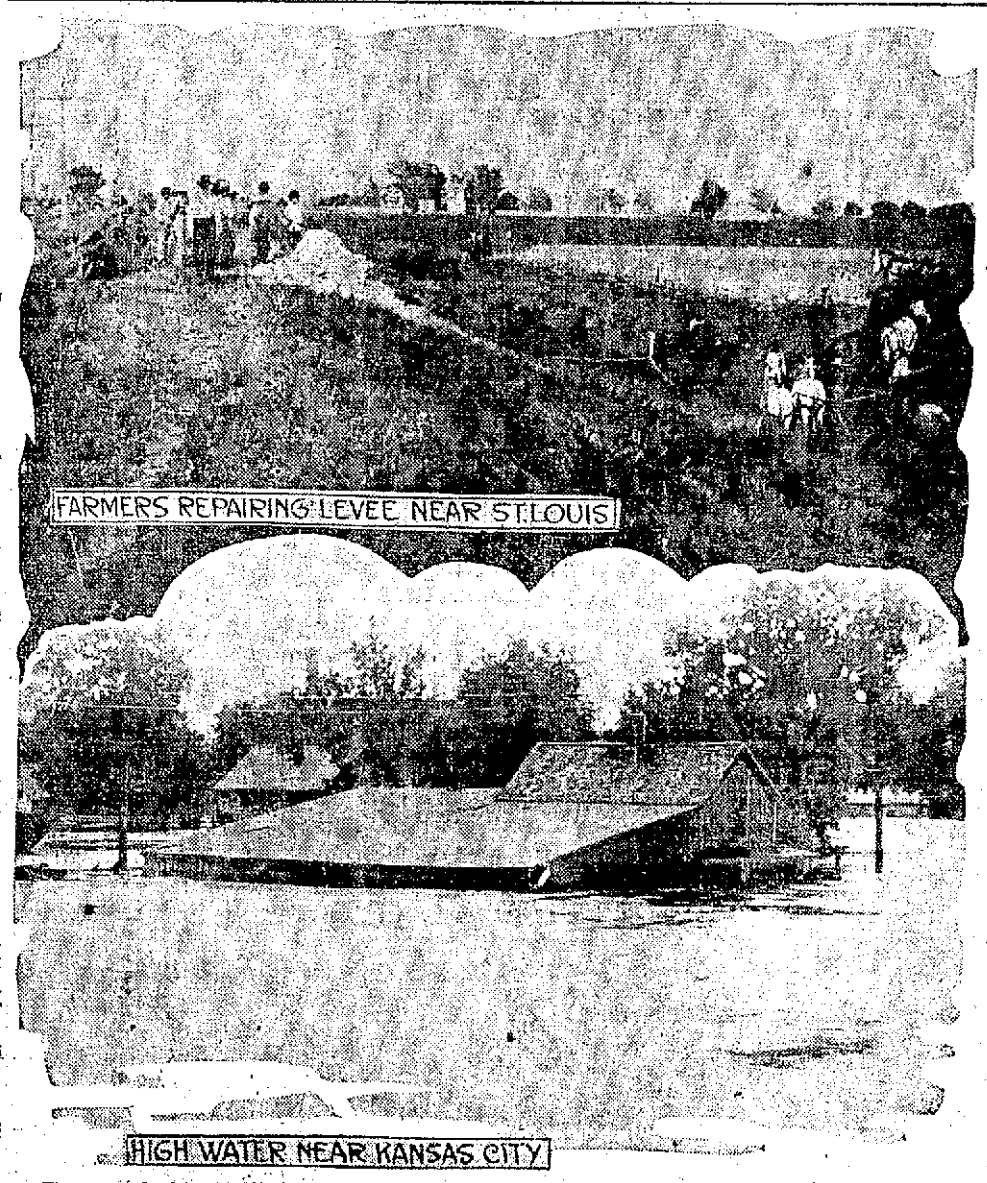

The recent flood in the Mississippi valley damaged property to the extent of several million dollars and brought misery upon hundreds of people. Railroads lost heavily, whole towns were swept by torrents of water released by the breaking of levees, and families were forced to abandon their homes. For twenty-four hours no trains went into or out of the Omaha union station, for the first time in history.

HOME RULE FOR IRELAND IN SIGHT

London, April 4.—The Home Rule bill which will be introduced by Premier Asquith in the House of Commons on April 11 will, according to an evening paper, whose statement is based on the authority of a Nationalist Member of Parliament, whose name is not given, provide for an Irish Parliament consisting of two Houses, which will sit in Dublin.

There will be six representatives of Dublin among the 40 Irish members who will be sent to represent the country in the House of Commons at Westminster.

Ireland will make no direct contribution to the imperial revenue. The customs and excise of Ireland will remain under imperial control, but the local Parliament will have power to vary the duties on articles, although it may not vary the articles themselves. The taxation of Ireland is to continue to be in consonance with the financial system of the United Kingdom.

The old age pensions and land purchase schemes are to remain under imperial responsibility. The Irish Parliament will have no power to impose duties on British goods.

TOWN SWEPT FROM MAP.

Lismis, Mont., Reported Destroyed by Flood—Missouri River is Running Over Lowlands.

Glasgow, Mont., April 4.—The swollen Missouri River is running over the lowlands south and east of here. Lismis, 20 miles south of Glasgow, has been swept from the map, according to reports reaching here.

Hundreds of men are working along the main line of the Great Northern Railroad to keep the line clear. Passenger trains are delayed and freight service is nearly at a standstill.

Itch! Itch! Itch! — Scratch! Scratch! Scratch! The more you scratch the worse the itch. Try Doan's Ointment. It cures piles eczema, any skin itching. All druggists sell it.

Of Equal Value to All

The Safe Deposit Vaults of this bank are not provided for any one class of people. The capitalist the merchant, the small tradesman and the private individual all have need of the safety afforded by our excellent equipment. A private safe in our fire and burglar proof vault may be rented for the nominal sum of $1.50 per annum and upwards.

U. S. DEPOSITORY.

FIRST NATIONAL BANK
PORTSMOUTH, N. H.

Headquarters For New Hampshire People.

Hotel Bellevue
BOSTON.
Strictly FIRE PROOF
Convenient to Theatres and Shopping District
HARVEY & WOOD, Props.

Winter Term
Now Open---Day and Evening Sessions
Portsmouth Branch of the Celebrated Plymouth Business School
Times Building, Opp. Post Office. Tel. Con.

Portsmouth Theatre
Thursday - Friday - Saturday
APRIL 4, 5 and 6

Nello & Co.
Novelty Act

BILLY NICKERSON
SINGING, DANCING, MONOLOGUIST

MISS ALLIE FRANKLIN
IN PICTORIAL BALLADS

5 REELS - LATEST IN - 5 PHOTO PLAYS
Matinee 2:15, Evenings 7 Sharp, excepring Saturday Performance Starts Promptly at 6:45.
Same Little Price, 10 Cents - - A Few Reserved Seats, 20 Cents

The Portsmouth Herald

Established Sept. 23, 1884.

Published every evening, Sundays and holidays excepted, by the Herald Publishing Company.

Terms: $4.00 a year when paid in advance; 50 cents a month; 2 cents per copy, delivered in any part of the city, or sent by mail.

Communications should be addressed to F. W. Hartford, Editor.

TELEPHONES

Editorial 37 Business 37

Advertising rates reasonable and made known upon application.

Entered at the Portsmouth, N. H., postoffice as second-class mail matter

For PORTSMOUTH and PORTSMOUTH'S INTERESTS

FRIDAY, APRIL 45, 1912.

Another bird man has paid the penalty of his foolhardiness.

And now Seth Nichols says he didn't. Anyhow he succeeded putting Portsmouth in the lime light once more. It is doubtful if any city of its size in the United States furnishes more news both of a reliable and sensational character for the metropolitan newspapers than our own.

Says the Boston Herald, if Col. Roosevelt does not like the present party scheme in the United States there is nothing in the nature of things to prevent him from forming a new party. Mr. Hearst tried it a few years ago, and, though his Independence League is hardly anything but a memory now, probably he believes that he got his money's worth. Nevertheless, the American people like a good loser, and they would be likely to see in a party-making effort of Col. Roosevelt merely the direct consequence of disappointment and bluff.

In many it the big cities the school children are being enlisted in the general sanitation of their city. Children who thus acquire the idea of keeping things spruce around the dwelling place will not readily backslide. They may not be able always to hold their elders to the maintenance of the high standard of neatness, but their influence will be for good and they in turn will be more careful as householders in after years. Thousands of children are brought up in an environment of dirt that is taken by them as a natural condition. They know that there are cleaner places, of course, because, they see them. But they do not necessarily associate dirt with disease.

The New York Evening Post says: Secretary MacVeagh has actually had the hardihood to speak up for that worthless class of Americans—the tourists returning from Europe. He has urged Congress to pass a bill relieving these undesirable citizens from the inquisition and the penalties, in the custom houses of their native land, which all good protectionists—except at the moment of leaving a steamship themselves—believe that they richly deserve. The two easy-going Secretary would allow these recreant Americans to bring in free of duty the clothes they may have happened to buy abroad, as also to include in the $100 exemption whatever trinkets they have picked up on their travels as souvenirs or gifts to friends. All this looks to us like a cunning attempt by the administration to carry favor with the tourist vote.

Says the New York Mail, it is an obsolete notion thatone needs, physically, some sort of "spring medicine." If there is any time in the year when one ought to be able to dispense with medicine altogether, it is the season of spring. A season of "lassitude"? Far from it! It is the season of high spirits, of new accesses of energy, of fresh elasticity born of the mounting sun and the rising sap of the quickening sun and the rising sap, of the quickening strength that makes the buds swell even when the frost is on them, and impels the grass to heave itself upward through the gripping, frozen snow. The keynote of the world is energy now, not weariness. All nature yearns toward action, toward mastership, toward sparkle and brilliancy. "In the spring a livelier iris changes on the burnished dove." Nature is bound to be more buoyant as well as more beautiful at this season; and are not you seated there in your office, exactly as much a part of nature as the dove on the naked spray? The mandate to grip life afresh, and hard and creatively, has gone forth over all the earth.

BIRD'S EYE VIEWS.

The Russians will contemplate with sardonic interest the charges made in New York that men are liable to be railroaded for terms of long imprisonment without impartial process of law.

No political contest is ever carried through without developing more or less demand for a call of the decisions of election judges.

It is difficult to see how the great parties can determine on platforms without to some extent duplicating one another's planks.

The Spanish cabinet of Madero, according to reports from Mexico resembles the famous Mr. Finnegan.

The textile workers are getting so much more pay that they ought to be able to have meat for dinner once a month.

The man who leaves an unblemished record is generally go to his heirs. It's so rare that he leaves anything else.

Madero has now started out to suppress the newspapers. He'll find that a harder job than quelling the revolutionists.

AMONG OUR EXCHANGES.

Economy in Coal.

Anent the coal strikes, Sir William Ramsay, the world renowned English scientist makes a proposition which is attracting much attention. It is in brief to use coal at the mine instead of transporting it hither and yon to the furnaces of the world. Why not? It is a taking theory and if it is practicable it must effect great economy. Coal mining is basic industry. All manufacturing and in the large all transportation depend upon the stored up energy in coal. This energy released in the form of heat by combustion, is transformed into the energy produced by steam or electricity thus operating machinery and turning wheels, propelling railroad trains and steamships and running the multitudinous manufactories of the world But to produce this energy by present methods it is necessary to do much costly work. The coal is mined and brought to the surface and it is then carried by rail or water to the places where it is used, to the furnaces and boilers. But to do this the coal is handled over and over; it is mined hauled to the surface sorted, cleaned of noncombustible materials, stored, shovelled into cars, hauled hundreds of miles, transshiped perhaps from car to vessel, taken again from car or hold, and after one or two more shovellings and haulings, finally brought to the consumer. All this involves much labor and heavy freight charges, which in addition to the profits of the middlemen, bring the ultimate cost to a comparatively high figure.

Now if all this work and expense of labor and transportation could be eliminated by burning the coal at the mine and converting it into gas or electrical energy and transporting merely the gas or the electricity by pipe or wire, what a saving it would make! It would be indeed conservation of energy. There would then be no more transportation of a bulky article, save for limited and special uses as for steamships. There would be a riddance of much dirt. The smoke nuisance would be abated. The consumer would be relieved of a large item of cost. Why is it not feasible? Why may not coal be turned into gas as effectively beneath the earth as at the top? Why may not the gas be piped for long distances? Or why may not power stations be built in the mines or at their mouths and unlimited electricity generated and conveyed anywhere by wire? What is being done with water power has given the hint. The energy of Niagara and similar water power is changed into electricity and carried hundreds of miles and used for all sorts of industrial purposes. If this is done with "white coal," it may be done with black. It is a question of adapting means to end, a question of conductibility and of leakage of energy, and these are questions of mechanics. Sir William's proposition certainly looks good. He is going to make experiments in a British mine. It would not be rash to predict that within ten years science will have transformed the coal industry and eliminated a great part of the cost, the labor, the danger from both explosions and labor strikes, the coal dust, ashes and smoke, and made the world better and cleaner to live in.—Portland Express.

THE BRAIN

is the force that keeps the nerves well poised and controls firm, strong muscles.

Men and women who do the world's work can avoid *Brain-fag* and guard their health by feeding brain and body with

Scott's Emulsion

ALL DRUGGISTS 11-60

FIFTY YEARS AGO TODAY

Gleanings From Files of Portsmouth Chronicle

The Franklin House in this city has been leased by George W. F. Converse of Manchester. He took possession on the first of the present month. D. B. Kibby, for a long time the clerk of the Manchester House in Manchester, now occupies that position at the Franklin House.

* * *

A company, with a capital of about $2500, has been formed at Machias, Me., for gold mining operations in Nova Scotia. They are having a quartz mill built at St. John, to be ready early in June. The agent has already left to look up a claim.

* * *

Congress, Thursday.—In the Senate, Mr. Hale from the Naval Committee, reported a bill authorizing the Secretary of the Navy to test plans and materials to render floating batteries invulnerable, with an amendment reducing the appropriation to $25,000. The bill was amended and passed. The bill to provide the administration of the oath to citizens in foreign countries was taken up and passed. Messrs. Powell and Bayard opposed the bill as unconstitutional and unwise. The bill to abolish slavery in the District of Columbia was taken up. Mr. Sumner moved to amend the bill so that in testimony before a commission, no witness shall be excluded on account of color. Agreed to— yeas, 28; nays, 12. The bill was then passed, yeas, 29; nays, 14. The House was engaged on the Tax bill.

* * *

An army correspondent of the Manchester American, in a letter from Jacksonville, Fla., dated March 11th, says: Col. Whipple resigned this afternoon; the reason for his resignation, I believe, is intemperance. When we came ashore here, the first night we expected an attack. He got drunk that night, so when the General came here he resigned. The soldiers are all sorry for it. He bid them all good bye. Some of them cried. I never saw a lot of men feel so bad before.

A RICH TREAT IN STORE.

Beatrice Forbes-Robertson comes of the well known English family of that name. She is the granddaughter of the late Joseph Knight, F. S. A., celebrated as the editor of "Notes and Queries" (London) and the best known art and dramatic critic of his day, a daughter of Ian Forbes-Robertson, the well known English actor, and a niece of Johnston Forbes-Robertson, the famous Shakespearean actor and the remarkable "Stranger" of "The Passing of the Third Floor Back." But she has not had to depend upon her family connections, having made a place for herself upon the stage by her own gifts. She first appeared with Sir Henry Irving in his revival of "Robespierre," and has played under Sir Herbert Tree, Sir Charles Wyndham, Sir John Hare, George Alexander and Arthur Bourchier. She has played Ophelia, Desdemona, and other leading parts with Mr. Forbes-Robertson, and Ophelia with Sir Herbert Tree. She played Muriel Eden in the revival of "The Gay Lord Quex" with the original cast and created the part of Marion Allerdyce in Pinero's "Letty." She came to America in 1907 as a member of Ellen Terry's company, and has since been under the direction of Charles Frohman, and a member of the New Theatre company. She is the author of two pastoral plays which have been produced in London.

By special request, she has prepared two lectures for the season of 1911-1912, entitled "The Drama of Yesterday and Tomorrow" and "The Drama as a Social Teacher," which will be given with illustrative readings.

The first named will be presented on Wednesday afternoon, April 10.

U. V. U. HALL.

Bible Students' Association (Undenominational.)

Divine service, Sunday, April 7, in U. V. U. hall, Congress street, Portsmouth, at 3 p. m. Mr. E. T. Lake, who will be the speaker on this occasion, will take for his topic "The MANNER of the Lord's Coming." This is a very interesting subject, for not only is the FACT of the Second Advent very important and an appreciation of its necessity requisite in order to a clear and comprehensive understanding of the Divine plan, but it is also equally necessary that the MANNER of the Second Advent be clearly and fully understood. Many have failed to notice the force and meaning of the Scriptural statement, viz.: "Shall so come in like MANNER as ye have seen him go into heaven." (Acts 1:11.) The likeness is in the MANNER of his going. His coming again will, therefore, be in the same manner. Both our Lord and His Apostles say that He will come as a thief in the night; stealthily, quietly and unobserved by the world in general. The speaker will illustrate the subject from a Scriptural standpoint, and a comparison will be made with the prevailing and popular views. A cordial invitation is extended to all to be present at this service. Seats free. No collection.

GOOD VAUDEVILLE.

Two New and Pleasing Acts at Music Hall.

The vaudeville at Music Hall changed Thursday evening and the new acts consists of Billy Nickerson, singer, dancer and monologist and Nello & Co., nifty manipulators.

Billy Nickerson hands out some good jokes, songs and monologues. You are bound to laugh and give him the glad hand as did those who witnessed the performance on Thursday evening.

The Nellos present a novelty act that is original and taking. The balancing stunts that they perform with various articles are good ones and were much enjoyed by the large audiences. The same vaudeville will be presented for the rest of the week, with a complete change of pictures, Friday.

THE "UPS" WIN.

On the Elks Alleys on Thursday evening "The Ups" defeated the "And Downs" in an interesting contest. For the winners Moser was high man with a total of 261. For the losing team Flahive was high with a like score. The summary:

THE UPS

Moser	86	94	81	261
Sherry	72	79	82	239
Cronin	87	78	81	246
Regan	74	77	76	227
Flanagan	61	68	88	220
	380	396	408	1193

AND DOWNS

Crowley	79	86	80	245
Griffin	77	77	77	231
Sweeney	69	63	59	191
Corcoran	74	60	66	200
Flahive	92	71	98	261
	391	357	380	1128

One Excuse for Chewing Gum.

After all the sarcastic comments on the chewing-gum habit, it is interesting to note, in the recent issue of "American Medicine," a good word in its favor. Dr. La Grand Kerr writes that one of the most trying problems in infectious diseases of children is to keep the mouth clean, and that many of the secondary infections which occur as a result of infectious diseases in childhood occur because the mouth has not been kept clean. The use of gum is the best relief, because attractive to a child.

Have your rugs, carpets, draperies and furniture cleaned by vacuum process, whether your house is wired or not. Cabinet, upholstering and mattress work. E. A. Robbins, 115 Market street.

CAPT. BILL DALY DEAD

Revere, April 4.—Capt. "Bill" Daly, the well-known sporting man and ex-Selectman, died at his home here at 2.05 this afternoon after a long illness.

OFFER SHEEP IN SACRIFICE

Animals Killed at Steps of Palace in Constantinople on Feast of Balram.

The idea of animal sacrifice seems strange in modern Europe. But it must not be forgotten that Constantinople is Turkish, in spite of the numerous desires on the part of other nations to possess it—or rather because those are so numerous.

The new regime in Turkey is up to date in many things. It is establishing schools, planning railroads and hoping to take its place by right, and not by suffrance, among the nations of the world. But the favor of the devout Mussulman is sought by strict observance of religious festivals.

The second feast of Bariam is the occasion of sacrifice. Its date is variable, since the Turkish year is lunar, and not solar. Last year came in December and it lasts four days.

In anticipation of this festival, droves of fat sheep were taken to the city from Roumelia and Asia Minor. The price varied from $4 to $5. In all the rich and even well-to-do houses these sheep were sacrificed, and the flesh in most cases given to the poor.

Naturally the most elaborate ceremony was at the royal palace of Dolma Bagtche. The sheep, picked for their whiteness and plumpness, were solemnly led to the palace. At the hour fixed the sultan, surrounded by his staff, descended the steps and read a prayer, while the first of the victims was led to the marble step that became the sacrifical altar.

The sultan made the motions of killing the sheep, but actually handed the knife to an officer, who waited until the sultan had withdrawn before completing the sacrifice.

In the last three years the custom has grown up that the skins and wool of all the sheep killed in Turkey that day belong to the sailors.

One of the old rites of Bairam was to consign all Christians to massacre. This is now omitted in Constantinople. But it can be imagined that in the oasis of Tripoli this part of the ceremonies is carried out with emphasis.

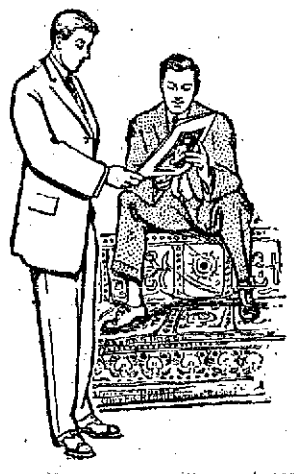

For Easter you will want something new if only a necktie. We are showing everything in the line of Easter apparel from suits to socks.

Suits from America's best wholesale tailors, The Stein-Bloch Co., include the ultra fashionable English models —— soft roll front, "natural" shoulder jacket, narrower trousers, high button vest. "As you see them on Broadway." "Trappy" models also from "The House of Kuppenheimer" in young men's specials. $18.50, $20.00, $22.50, $25.00, $30.00

Smart overcoats from the same makers.

HENRY PEYSER & SON,
"Togs of the Period"

The Boston Shoe Store and Shoe Repairing Co.

We carry a first-class line of Ladies' and Gents' Shoes at the lowest prices

Please call and give us a trial and see how much you gain by it.

191 CONGRESS ST.

Dr. Julia J. Chase
Osteopathic Physician,
Graduate of American School of Osteopathy Under the Founder of the Science A. T. Still.
33 Market St. Tel. 588
PORTSMOUTH, N. H.
Hour by Appointment or Telephone.

New Spring Arrivals In Men's Furnishings

Cravats

"An exceptional line of unusual Cravats" is the best way to describe our new spring line. The seeker for quiet effects as well as the searcher for something more gorgeous, will find his every requirement met here.

25c, 50c, $1.00

New Spring Shirts

Complete new assortments from the leading manufacturers of America make a comprehensive showing to select from. Some pleated, some plain, made in a wide range of fabrics and patterns offering you an exceptional opportunity to supply your individual desires.

$1, $1.50, $2

ROOT, The Hatter

GAY EASTERTIDE

Is a sign of Spring, and Spring is the time for house cleaning.

You may want to repaper some of your rooms, and this is the place to get your Wall Papers. There is not a taste that we cannot satisfy, and our extensive experience will help you to a proper selection. All we require is to know your wishes, the size and the lighting of the rooms.

Room Moulding, Curtains Paint and Muresco

F. A. Gray & Co.
PAINT STORE
30-32 Daniel Street

JAMES Z. COLLINS,
Painter and Paperhanger
Also Showing an Artistic Line of Wall Paper Samples
All Work Guaranteed
191 Congress St.,
Telephone 910-1, Portsmouth

Granite State FIRE INSURANCE COMPANY
OF PORTSMOUTH, N. H.
Paid Up Capital $200,000
OFFICERS—Calvin Page, President Joseph O. Hobbs, Vice President; Alfred P. Howard, Secretary; John W. Emery Asst. Secretary.

J. A. QUINN
Boilermaker
Ceres St. next to Kittery Ferry
All Kinds of Repairs to
Marine and Stationary Boilers and Tanks
Will furnish estimates at Short Notice. Prompt attention to this class of work

MRS. I. A. NELSON
Successor to Miss Josephine Staples
33 Market Street, Portsmouth, N. H.
Shampooing, Scalp and Facial Treatment, Chiropody, Manicuring
Evenings by appointment Telephone 588-W
Ladies 35 cents Gentlemen 50 cents
Mar29tf

DO YOU

want to purchase one of the most desirable farms in the State?

Located on a high elevation in a fine neighborhood near one of New England's beautiful villages.

Short distance to steam and electric car line; 30 acres of excellent land, plenty of wood, 50 apple trees, small fruits in abundance.

House 2 1-2 story, spring water in house; bath, steam heat, 8 rooms; 2 large piazzas; good stable, water in same, carriage house, also poultry house. These buildings have been recently made over and are up to date with all modern conviences.

From this farm one has one of the charming views that our state is noted for. Price $5,000; a part of which can remain on mortgage if purchaser desires.

It is not often that a farm of this kind is on the market for sale.

J. B. ESTEY
Real Estate
Residence Sea View Farm, Rye, N. H
P. O. Portsmouth, Route 2. Telephone.

For Sale

4 Passenger Overland Auto with detachable tonneau, fully equipped and thoroughly overhauled.

Cost $1290.00 new, will sell for $600.00.

C. E. TRAFTON,
INSURANCE AGENT.

Trafton's Forge
PLANT
Shipsmiths Work Horse Shoeing
All Kinds of Repair Work.
GEORGE A. TRAFTON

Sewing Machine Repairs
By a practical man of twenty years experience
Small machine work of all kinds
Lock and Gunsmith
C. R. PEARSON
25 Haven Court Tel. 967-W

A. J. LANCE, M.D.
DISEASES OF THE EYE, EAR NOSE AND THROAT
3 Congress St., Portsmouth, N. H.
Hours 9:30 to 12; 2 to 4.

F. S. Towle, M.D.
PHYSICIAN AND SURGEON
850 State Street, Portsmouth, N
OFFICE HOURS
From 9 a. m., 1 to 4 p. m., 7 to 8 p. m.

KITTERY LETTER

Breezy Items from Village Across the River

Kittery, April 5.

The regular monthly business meeting of the Christian Endeavor Society was held Thursday evening at the home of Mrs. Daniel B. Cook of Kittery Depot and a very enjoyable evening was passed by the goodly number present. The business session was held first after which there was a musical program, and the remaining half of the questions which were asked at the last meeting were answered at this time. The house had been prettily decorated for this event and the hostess served refreshments of ice cream and cake.

Kittery Grange held its regular meeting last evening and received ten applications for membership.

Instead of administering the Holy Communion on Friday evening at the Second Methodist church as was announced, it has been postponed until a later date. At the service this evening at 7.30 o'clock, the minister will give a report on the work of the annual conference which was held at Lewiston. What are the plans for the church for this year will be discussed. A welcome is extended to all.

Lawrence Bilbruck, station agent at Kittery Depot, has purchased the old Butler house near Butler's Crossing, and has moved his family there.

Edgar Emery has moved his family to the house at Kittery Junction recently vacated by Mr. and Mrs. Harlow Parsons who have purchased the Willis Keene house on Prince avenue and moved into the same.

Mrs. Hattie Smith of Newmarket arrived yesterday for a few days' visit with her mother, Mrs. Martha Cottle of North Kittery.

Virgo Encampment will meet this evening at Odd Fellows' hall and the Golden Rule degree will be conferred on two candidates.

The Phoebes will hold their regular business meeting this evening in the vestry of the Second Christian church.

Elmer E. Pray, who last week moved from Rogers road to Portsmouth, has accepted a position in Boston.

The members of Piscataqua Chapter, No. 90, O. E. S., held an April Fool's party after their regular meeting on Wednesday evening. Dr. H. F. Durgin was given the prize for answering correctly the largest number of questions. Refreshments suitable to the occasion were served.

Mrs. Charles Bernard is the guest of her sister and husband, Mr. and Mrs. Allan Taylor of Pierson street.

Prayer meeting this evening at the Second Methodist church at 7.30 o'clock. An official board meeting will follow.

G. L. Trefethen, plumbing and heating, water pipe and fittings, faucets, valves, etc., conductor pipe and fittings. Kittery, Maine.

Prince's Market.

Asparagus, lettuce, new tomatoes, new cabbage, spinach 25c pk., new maple sugar, maple syrup, buckwheat, native veal and native chicken, nice little hams for Easter, smoked shoulders, old cheese, nice large, sweet Florida oranges 40c per doz., navel oranges 20c per doz. up. Everything neat and clean at Prince's Sanitary Market.

The Herald Hears

That the young lady waitress who caught $4.30 for a tip in the dining room of a local restaurant on Thursday had reason to smile.

That a Fleet street wine clerk is not talking so much about his bowling record since the Christian Shorter grocer handed him one on the Alleys.

That the reform move has gone on ice for awhile.

That in the American fox hound class at the Boston dog show Wednesday, Prompter, owned by Dr. A. C. Heffenger of this city, won first in the limit class for dogs.

That gas lights for the playground should have been put in there long before now.

That the lobster trust is the latest along the water front.

That the navy men say the new bridge from the navy yard will come this year.

That a former well known lady clerk in one of the Market street business houses will shortly change her name.

That the Gimlet club made a good start on the bowling alleys.

That there is likely to be more desertions from the water wagon after this week.

That the only way to ever settle the bridge question, is to build one from Church Hill to Badger's Island.

That the U. S. S. Hist, sold by the navy some time ago to New York parties is still tied up at Kittery.

That a resident of Mulberry street would like to know who pinched his hen.

That he is going to offer a reward for the return of the valuable bird.

That some surprising changes it is said will take place on the Boston and Maine between now and June.

That this kind of weather and the price of coal way up the dealers ought to be making good.

That Seth Thomas Nichols had them on the go for awhile.

That there was certainly a busy and a funny scene at City Hall this morning.

That in attaching the city property the sheriff took ashes and all in capturing the wagons of the street division.

That pickpockets are working to perfection in Manchester High school.

That there will be an expansion of the chest when the Veteran Firemen Drum Corps get on that new uniform.

That Sunday gunning by reckless hunters should be stopped.

That the move by the city government to advertise Portsmouth was a move that should have been made long ago.

Another car load of automobiles arrived for Chas. E. Woods yesterday. These were shipped two weeks ago and have been on the road ever since. It is very noteworthy to see how easily the electric starter cranks the motor after standing in the freight cars for two weeks. It is safe to say any starter that will do this is a good one and we feel safe in saying it is impossible for any other kind of a started to do the same thing. We also notice every Cadillac car that is received is cranked by its own power and run to the garage or around town without any kind of an adjustment only put in gasoline and water while some other makes are towed to the garages and have to be warmed or adjusted before they can be run properly. C&H1t

If you like The Herald, subscribe for it. It prints the news when there is no moss on it.

THE MISCHIEF MAKER

By E. PHILLIPS OPPENHEIM

(Copyright, 1912, by Little, Brown & Co.)

CHAPTER 1.

Sympathy and Selfishness.

The girl who was dying lay in an invalid chair piled up with cushions in a sheltered corner of the lawn. The women who had come to visit her had deliberately turned away her head with a murmured word about the sunshine and the field of buttercups. Behind them was the little sanitarium, a gray stone villa built in the style of a chateau, overgrown with creepers, and with terraced lawns stretching down to the sunny corner to which the girl had been carried earlier in the day.

There were flowers everywhere—beds of hyacinths and borders of purple and yellow crocuses. A lilac tree was bursting into blossom, the breeze was soft and full of life. Below the yellow-starred field, of which the woman had spoken, flowed the Seine, and in the distance one could see the outskirts of Paris.

"The doctor says I am better," the girl whispered plaintively. "This morning he was quite cheerful. I suppose he knows, but it is strange that I should feel so weak—weaker even day by day. And my cough—it tears me to pieces all the time."

"The doctor must know, dear Lucie," she declared. "Our own feelings so often mean nothing at all."

"Yess," she agreed, "the doctor knows—he must know. I see it in his manner every time he comes to visit me. In his heart," she added, dropping her voice, "he must know that I am going to die."

Her eyes seemed to have stiffened in their sockets, to have become dilated. Her lips trembled, but her eyes remained steadfast.

"O! madame," she sobbed, "is it not cruel that one should die like this? I am so young, I have seen so little of life. It is not just, madame—it is not just!"

"We will not talk of death, dear," she said. "Doctors are so wonderful nowadays. There are so few diseases which they cannot cure. They seem to snatch one back even from the grave. Besides, you are so young. One does not die at 19. Tell me about this man—Eugene you called him. He has never once been to see you—not even when you were in the hospital?"

The girl began to tremble.

"Not once," she murmured.

"You are sure that he had your letters. He knows that you are out here and alone?"

"Yes, he knows!"

The woman by her side rose up. Lucie caught at her skirt.

"Madame, you are not going yet?" she pleaded. "Am I selfish? Yet you have not stayed with me so long as yesterday, and I am so lonely."

The woman's face hardened a little.

"I am going to find that man," she called. "I have his address. I want to bring him to you."

The girl's hold upon her skirt tightened.

"Sit down," she begged. "Do not leave me, indeed it is useless. He knows. He does not choose to come. Men are like that. O, madame! I have learned my lesson. I know now that love is a vain thing. Men do not often feel it. They come to us when we please them, but afterward that does not count. I suppose we were meant to be sacrificed. I have given up thinking of Eugene. He is afraid, perhaps, of the infection. I think that I would sooner go out life as I live here, cold and unloved, than have him come to me unwillingly."

Mme. Christopher—she had another name, but there were few occasions on whic she cared to use it—was driven back to Paris in accordance with her murmured word of instruction, at a pace which took little heed of police regulations or even of safety. Through the peaceful lines, across the hills into the suburbs and into the city itself she passed, at a speed which was scarcely slackened even when she turned into the boulevard, which was her destination. Glancing at the slip of paper which she held in her hand she pulled the checkstring before a tall block of buildings. She hurried inside, ascended two flights of stairs and rang the bell at a door immediately opposite her.

A moment later she was ushered into a sitting room—a man's apartment, untidy, reeking of cigarette smoke and stale air. There were autographs and souvenirs of women everywhere. The windows were fast closed and the curtains half drawn. The man who stood upon the hearthrug was of medium hight, dark with close-cropped hair and a black drooping mustache. His first glance at his visitor, as the door opened, was one of impertinent curiosity.

"Madame?" he inquired.

"You are Monsieur Estermen?"

He bowed. He was very much impressed and he endeavored to assume a manner.

"That is my name. Pray be seated."

She waved away the chair he offered.

"My automobile is in the street below," she said. "I wish you to come with me at once to see a poor girl who is dying."

He looked at her in amazement.

"Are you serious, madame?"

"I am very serious, indeed," she replied. "The girl's name is Lucie Renault."

For the moment he seemed perplexed. Then his eyebrows were slowly raised.

"Lucie Renault," he repeated. "What do you know about her?"

"Only that she is a poor child who has suffered at your hands and who is dying at a private hospital," Mme. Christopher answered. "She has been taken there out of charity. She has no friends; she is dying alone. Come with me. I will take you to her. You shall save her at least from that terror."

It was the aim of the man with whom she spoke to be considered modern. A perfect and invincible selfishness had enabled him to reach the topmost hights of callousness and to remain there without affection.

"If the little girl is dying," he said, "I am sorry, for she was pretty and amiable, although I have lost sight of her lately. But as to my coming out to see her, why, that is absurd. I hate illness of all sorts."

The woman looked at him steadfastly, looked at him as though she had come into contact with some strange creature.

"Do you understand what it is I am saying?" she demanded. "This girl was once your little friend, is it not so? It was for your sake that she gave up the simple life she was living when you first knew her and went upon the stage. The life was too strenuous for her. She broke down, took no care of herself, developed a cough and alas! tuberculosis."

The man sighed. He had adopted an expression of abstract sympathy.

"A terrible disease, indeed," Mme. Christopher repeated. "Do you not understand what I mean when I tell you that she is dying of it? Very likely she will not live a week—perhaps not a day. She lies there alone in the garden of the hospital and she is afraid. There is no one who knows her, whom she cares for, to take her into their arms and to bid her have no fear. Is it not your place to do this? You have held her in your arms in life. Don't you see that it is your duty to cheer her a little on his last dark journey?"

The man threw away his cigarette and moved to the mantelpiece, where he helped himself to a fresh one from the box.

"Madame," he said, "I perceive that you are a sentimentalist."

She did not speak—she could not. She only looked at him.

"Death," he continued, lighting his cigarette, "is an ugly thing. If it came to me I should probably be quite as much afraid—perhaps more—than anyone else. But come, you tell me, to little Lucie. Well, I am sorry but there is nothing I can do about it. I have no intention whatever of making myself miserable. I do not wish to see her. I do not wish to look upon death; I simply wish to forget it. If it were not, madame," he added, with a bow and a meaning glance from his dark eyes, "that you bring with you something of your own so well worth looking upon I could almost find myself regretting your visit."

She still regarded him fixedly. There was in her face something of that shrinking curiosity with which one looks upon an unclean and horrible thing.

"That is your answer?" she murmured.

The man had little understanding and he replied boldly:

"It is my answer, without a doubt, Lucie. If what you tell me is true, as I do not for a moment doubt, is dying from a disease the ravages of which are hideous to watch, and which many people believe, too, to be infectious. Let me advise you, madame, to learn also a little wisdom. Let me beg of you not to be led away by these efforts of sentiment, however picturesque and delightful they may seem. The only life that is worth considering is our own. We ought to live like that."

The woman stood quite still. She was tall and she was slim. Her figure was exquisite. She was famous throughout the city for her beauty. The man's eyes dwelt upon her and the eternal expression crept slowly into his face. He seemed to understand nothing of the shivering horror with which she was regarding him.

"If it were upon any other errand, madame," he continued, leaning toward her, "believe, I pray you, that no one would leave this room to become your escort more willingly than I."

She turned away.

"You will not leave me already?" he begged.

"Monsieur," she declared, as she threw open the door before he could reach it, "if I though that there were many men like you in the world, if I thought—"

She never finished her sentence. The emotions which had seized her were entirely inexpressible. He shrugged his shoulders.

"My dear lady," he said, "let me assure you that there is not a man of the world in this city who, if he spoke honestly, would not feel exactly as I do. Allow me at least to see you to your automobile."

"If you dare to move," she muttered, "if you dare—"

For the continuation of this great Openheim serial, see the Boston Sunday Globe of April 7. Don't miss "The Mischief Maker." It is The Oppenheim serial. Order Sunday's Globe at once.

FUNDAMENTAL LOYALTIES.

"The Fundamental Loyalties: Home, Work, State, God," will be the subject of President Hyde's address at the North church, this evening, at half past seven o'clock.

Building operations are beginning to commence throughout the city, much to the satisfaction of the carpenters and brick masons.

FITFORM CLOTHES FOR YOUNG MEN

"Where Can I Get Clothes Like Yours?"

This is the question often asked of the man who wears our Suits and Rain Coats. Our Spring line of Suits are now ready for inspection, every suit pressed and ready to put on.

Prices from $8.00 to $25.00

N. H. BEANE & Co.

5 CONGRESS STREET, PORTSMOUTH, N. H

Trial Offer "VANCO" MOP WRINGER

"THE CLEAN" VANCO WAY

We want every housewife in this community to know what a hard-work saver the "VANCO" MOP WRINGER is, and now offer you a two weeks' free trial.

You would not think of wringing out your washing by hand. Why waste your strength and disfigure your hands wringing a heavy dirty mop?

Its Advantages

You don't touch the mop with your hands. Enables you to use boiling water and any of the injurious dirt cleansers. Does away with back-breaking, hand-wrenching drudgery. Your dress is always dry and clean. Wrings the mop dry with the least effort. Fits any pail. Will not tip over. Has no gears or rollers to get out of order. Is all metal, galvanized after assembling. Will not rust or break. Will wear a lifetime.

John G. Sweetser

126 Market St. Tel. 310

Home Size $1.75 Janitor's Size $2.50

Have your Name Enrolled in Our Pressing Club

$2.00 Per Month

4 Suits and Overcoat cleaned and pressed. We call and deliver every garment. Open evenings until 9.

Portsmouth Tailoring Company

31 Congress St. Tel 506M

Over Leckey's Cigar Store

SIEGEL'S STORE,

31 MARKET STREET.

Telephone 270 — Free Alterations

Our Great Easter Sale

We Want to Make Friday and Saturday Banner Days Before Easter.

It will be of great interest to every woman in want of a NEW SUIT, COAT, DRESS, SKIRT, WAIST OR A NEW HAT or anything new in ready-to-wear apparel for Easter when styles are now fixed and definite.

Tailored Suits for Women, Misses and Juniors, from $7.50 up to $45.00.

Women's and Misses' Coats from $4.98 up to $25.00.

LARGE STOCK TO SELECT FROM.

SIEGEL'S STORE, 31 MARKET ST.,

The Only Exclusive Ready-to-Wear Apparel Store in the City.

The ARTHUR F. RICHARDSON CO.

Cor. Market and Ladd Sts.

Entrance 12 Ladd St. Portsmouth, N. H.

Dry Goods Specialties

HAVE YOUR EASTER SUIT TAILORED TO ORDER.

Easter Sunday is April 7, and will be here even before you realize it, so don's put off until tomorrow what you ought to do today.

On that one day of all days when the Latest Spring Fashions are on parade, you ought to have a garment that's a bit different than the rest—a garment that lends distinction to your figure.

Our Master Tailoring Service is at your disposal and prices remarkably low. Satisfaction assured. New models and large line of material.

Pictorial Review Patterns.

The White Store

To the women who want to see we are showing now the most advanced styles of the season. Values are positively unmatchable If you get your new suit here you will surely get the most real worth for your money.

Special for Easter Week

$12.50 Suits for $10.00 $15 Suits at $12.50
$25.00 " " $20.00 $30 " " $22.50

Also coats at special values. We want you to call and look them over before you buy your spring outfit.

Dresses. If you want to look your very best you will enjoy selecting your new a piece from among handsome styles shown here, our prices surprisingly low.

White Goods. Muslin underwear, combinations, chemise, night robes. All now good, just what you want and need. Don't buy unless you find it to your own best interest to do so.

THE WHITE STORE, - 60 Market St.

Next to 5 and 10 Cent Store

MAYOR BADGER VETOED AWARD OF DAMAGES

Continued from First Page.

was awarded to Charles Fernald $50 for alleged damages to property from sewer on Dennett street and to Ellen Quinn $300 for a like alleged damage from sewer on Washington street.

I have personally investigated both of these claims, and from what I have learned therefrom it appears to me that the Committee on Claims, by the introduction of and recommending the passage of this resolution, was ill advised by the City Solicitor, if not unduly influenced by the counsel for claimant. This condition appears more particularly in regard to the Quinn case.

I find on file in the Auditor's office a receipt for $25 from Ellen Quinn, for claim of damages by sewer paid by the city on April 30, 1909 and also one for $20, receipted by William Quinn, paid by the city on November 27, 1909.

I submit for your careful consideration the facts that these claims of $25 and $20, respectively, which have been paid, were for the same trouble and identical with the alleged damage for which the sum of $300 is awarded the same claimant by this resolution. It is difficult to understand the reason why the disproportionate sum of $300 should be paid on this occasion for the same damage alleged, which on two former occasions have been settled by the city and acquiesced in by the claimant for the sums of $25 and $20, respectively.

Notwithstanding the fact that last summer the Public Works Department, at large cost to the city, replaced with a larger one the sewer on Washington street, excessive dampness still appears to exist in this cellar at the present time, and would seem to indicate that the trouble was from natural causes, and not from an inadequate or defective sewer. If the trouble complained of was caused by the sewer, it is difficult to understand why this particular cellar should have so much trouble and be the cause of such heavy expense to the city and no other complaints or claims entered from occupants of other houses in that locality which are on the same level and connected to the same sewer.

However, I am strongly of the opinion that it is much better for the city to allow this matter to be settled by the courts, rather than to pay such apparently excessive, unreasonable, and disproportionate damage claims as this resolution awards.

I feel confident that no jury in the county after knowing the facts and viewing the situation (even after alleged inadequate, or defective, sewer has been remedied) would award such damages, if any, as this resolution gives,—provided the city's interests are properly represented by competent counsel.

I would be grossly negligent to my public duty should I allow this claim to be paid, even without my approval; therefore, for these reasons, I hereby veto this resolution and recommend that the subject matter be recommitted for further investigation and consideration, in order that a more equitable and just settlement may be made.

DANIEL W. BADGER,
Mayor.

Attorney E. L. Guptil appeared and asked to be heard on the question. He wished to make corrections to the statement of the Mayor, as he appeared for the claimant and objected to the insinuation that he had intimidated the members of the committee. He claimed that the Quinns had suffered damage from this sewer backing into their cellar since 1909, and they have been paid two sums of money for damage done to the property. They had simply tried to have the city correct the abuse, which the city officials admitted existed but it was not until last year that the sewer was changed so that it would take care of the trouble. They had not come to the Council asking for a settlement, the Committee had invited them to be present at a hearing and after presenting their evidence they had offered to settle for $500 and had subsequently cut it to $300. The case was marked for the jury at the April term and as far as the Council were concerned it would go to trial when called, he was perfectly willing to take his chances with a jury, and was confident that they would be awarded greater damages.

Mayor Badger said that he was willing to abide by the decision of the jury.

Councilman Herrick arose to a question of privilege, saying that he had never been influenced by any body in making the report for the committee and wanted it so understood.

Petitions.

The following petitions were granted:

W. F. Washburn to open Bridge street, Joseph Caverette to open Wall street, P. D. Shea, Atkinson, and P. F. Flanagan Spring street to repair drains.

Permission to encumber Vaughan street was given the Hislop Brothers and L. E. Saruton around the post office to lay a sidewalk.

F. A. Gray & Co. petitioned for a swinging sign for the Portsmouth Flower company, and it was referred to a committee.

Zibeon Brothers were granted a license to deal in old junk.

John H. Neal was granted permission to maintain a garage and sell gasoline on Porter street.

The petition of F. A. Canney for permission to erect two poles from the sidewalk on Vaughan street was referred to a committee to report.

Councilman Leary for the Committee on Light reported that they recommend the erection of two gas lights across the Play Grounds from Elwyn avenue, and had made arrangements with the Gas Company to keep them going for $51 a year for both. This came under Board of Public Works and they were requested to install the lights and the auditor was authorized to transfer the money to the Board to pay for the lights.

The bill of ex-Captain F. E. H Marden for back pay while on the police force, for time lost while he was ill from injuries received while performing his duty was paid. The Committee had requested the Police Commissioners to appear and give reason why the bill should not be paid and they failed to appear, so the bill was passed.

Councilman Herrick for the Committee on Claims asked for further time on the claim of Clarence Tiller and it was granted and Councilman Rand for the committee on land and buildings asked for further time on the petition of A. W. Horton for signs on Middle street and Richards avenue.

The petition of the New England Telephone company for pole locations on various streets were approved by the Inspector with the exception of Lafayette road, and it was passed.

The quarterly report of the City Marshal was read and filed.

Appropriation Bill Amended.

Councilman Herrick for the bill on second reading, reported the appropriation bill back with the following amendments: Schools changed from $47,000 to $49,000 for correction; sidewalks, cut from $2,000 to $1,000; Parks' payrolls cut from $1200 to $900; hauling cinders, $150 struck out; lights and care of clocks from $500 to $300; this made a net cut of $1,000, making the total $218,514.

The committee reported that in view of the fact that the appropriation bill for the water department does not contain the appropriation for the sinking fund as required by law, recommended that the passage of that section of the bill be postponed until it was considered.

Councilman Leary started the argument on the sinking fund appropriation and City Solicitor Emery quoted the law for the council which provides that a certain sum be set aside each year to meet the bonds when they mature, and that this sum would be $17,500 this year. The fact that previous councils have not complied with the law does not excuse this council. This created a new situation for the Board of Public Works with the present income of the water works would not be able to meet that sum without making a raise in the water rates.

Supt. Barrett was present and he explained that the only way would be either to charge the different departments of the city, or increase the rates and they were opposed to this.

It was finally left over and Mayor Badger appointed the Council a committee of the whole to meet with the Board of Public Works on Tuesday of next week and discuss the situation. This will be an open meeting and citizens who are interested in the water situation in this city, are invited to be present and discuss the matter. The Sinking Fund commissioners are also invited.

The appropriation bill as amended was then passed and will be signed by the Mayor.

The bill as amended and passed is as follows:

CITY OF PORTSMOUTH, N. H.
In the Year One Thousand Nine Hundred and Twelve.

A Resolution

RAISING MONEY AND MAKING APPROPRIATIONS FOR THE YEAR 1912.

Resolved by the City Council of the City of Portsmouth assembled as follows:—

That there shall be raised, and there is hereby ordered to be raised, on the polls and rateable estate within said city, the sum of Two hundred eighteen thousand five hundred fourteen (218,514.00) Dollars to defray the necessary expenses and charges of the city for the ensuing year, which together with the sums which may be received from licenses, taxes on savings bank deposits, railroads and from other sources, shall be appropriated as follows:

Administration:—	
Assessors,	$2,800.00
Collector of Taxes,	1,500.00
Elections,	2,000.00
Salaries,	5,100.00
General Expenses,	2,050.00
Debt,	46,890.00
Fire Department,	15,405.00
Automobile Chemical and Hose Wagon,	5,000.00
Fire Alarm Dept.,	890.00
Health Department,	2,000.00
Police Department,	15,360.00
Poor Department,	5,000.00
Public Buildings and Places,	2,750.00
Public Library,	3,400.00
Sealer of Weights and Measures,	50.00
Street Lights,	11,000.00
School Department,	49,000.00
Taxes,	67,859.00
Miscellaneous,	1,100.00
Public Works,	34,860.00
Contingent Fund,	1,000.00
Total appropriation,	$275,014.00
Less Income Estimated,	56,500.00
Amount to be raised by taxation,	$218,514.00

Money to Advertise the City.

The resolution of Councilman Holmes appropriating the sum of $500 to be used in issuing a booklet to advertise the city's commercial and residential attractions, was passed. At the last meeting it was referred to the City Solicitor for his opinion and he reported that it was perfectly legal for the city to appropriate money for that purpose. It is figured that the Board of Trade will contribute something towards the cost of the book as it is proposed to issue a sixty-four page book business envelope size, and to have 25,000 of them.

The Ellery Drill and Tool company's petition for an exemption of taxes, was taken from the table and the council were favorable to its passage, on the condition that the company agree to pay the city and County tax. The matter was finally left over for another meeting to allow the resolution to be corrected, by a special committee to be appointed by the Mayor.

The resolution of Councilman Clark to pass the resolution paying the Health department bill for the observation and care of immigrants over the Mayor's veto, was taken from the table and Mayor Badger explained about the matter, calling the attention of the council to some aspects of the case. Nobody seemed to want to pass the resolution and Councilman Leary's motion to indefinitely postpone was carried unanimously.

Mayor Badger then stated that this same bill had been before the past three Councils and had been killed, and hereafter the bills would be considered out of order as business before the Council.

Adjourned for one week.

NO DYSPEPSIA OR STOMACH DISORDER

Heartburn, Gas, Sourness and Stomach Misery Vanishes

There would not be a case of indigestion here if readers who are subject to Stomach trouble knew the tremendous anti-ferment and digestive virtue contained in Diapepsin. This harmless preparation will digest a heavy meal without the slightest fuss or discomfort, and relieve the sourest acid stomach in five minutes, besides overcoming all foul, nauseous odors from the breath.

Ask your pharmacist to show you the formula, plainly printed on each 50-cent case of Pape's Diapepsin, then you will readily understand why this promptly cures Indigestion and removes such symptoms as Heartburn, a feeling like a lump of lead in the stomach, Belching of Gas and Eructations of undigested food, water brash, Nausea, Headache, Biliousness and many other bad symptoms; and, besides, you will not need laxatives to keep your stomach, liver and intestinees clean and fresh.

If your Stomach is sour and full of gas, or your food doesn't digest, and your meals don't seem to fit, why not get a 50-cent case from your druggist and make life worth living? Absolute relief from Stomach misery and perfect digestion of anything you eat is sure to follow five minutes after, and, besides, one 50-cent case is sufficient to cure a whole family of such trouble.

Surely, a harmless, inexpensive preparation like Pape's Diapepsin, which will always, either at daytime or during night, relieve your stomach misery and digest your meals, is about as handy and valuable a thing as you could have in the house.

PARADISE FOR THE ACTOR

Australia Is the Place Where the People Make Real Gifts to Stage Favorites.

The actor, bronzed from a long sea voyage, was praising Australia, whence he had just returned.

"Australia's the place!" he cried enthusiastically. "If a pretty actress makes a hit over there, the warm-hearted Australians aren't content with passing flowers over the footlights to her. No, no. They pass her a box of gloves, a dozen pairs of silk stockings, a turkey, a fur muff, or a case of wine. Why, in Milparinka my wife got passed a Callot dress, a Lowis hat and ten pounds of writing paper.

"As for me—"

The actor made a great gesture of arm and shoulder to indicate modesty.

"As for me," he said, "I don't want to brag. I was never one to boast. At the same time, this I will say. No jeune premier ever made the hit I did in Parrabetta, Quirindi and the other one-night stands. Do you see these pants? Passed up to me by a distinguished society matron of Murrumburrah. How do you like this shirt? It's one of a half dozen that I got from a Mudgee girl. And this furlined coat, my boy, is the real thing—none of your cheap and natty imitations—but real rat—genuine Australian rat. I thought I'd drop when a Gulgong usher passed it over the footlights with the compliments of the Gulgong Bachelor Girls' Social."

OFFICER ON HIS WAY.

Indianapolis Police Send Man After Nichols.

The police received word Thursday that an Inspector of Police from Indianapolis had started from that city to interview Seth T. Nichols. The officer started before the press despatches from this city to the effect that Nichols had admitted he was faking reached that city, and unless reached by telegraph orders he will continue on to this city.

INFECTION BY DISEASE GERMS.

A cut, scratch or wound offers a nesting place for disease germs, and neglect to immediately apply an antiseptic may result seriously. Blood poisoning might follow. The new remedy Cadum is a reliable antiseptic that prevents infection, kills the disease germs, stops the irritation at once, and causes the skin to heal quickly. Cadum should be kept in every home for use in all such emergencies, and for prompt application in skin troubles of adults and infants. Of druggists, 10c & 25c per box.

MINISTER TAKES BRIDE

The wedding of Miss Adaline Knight of Eliot, a well known nurse, and Rev. Alexander Dixon, of Newburyport, took place Thursday evening at the residence of Dr. F. S. Towle on State street.

The ceremony was performed by Rev. Dr. Tupper of Boston assisted by Rev. L. L. Gaither of this city.

The groom is the city missionary of Newburyport and a well known Methodist minister.

A wedding supper followed and Rev. and Mrs. Dixon left on a late train for their home in Newburyport.

Lamson & Hubbard

Hats

Best in America

For Sale by
HENRY PEYSER & SON
Portsmouth, N. H.

J. W. Syrenius, D. O.
Osteopathy
Mechano-Therapy
18 Sheafe Street off Penhallow,
PORTSMOUTH, N. H.
Mechano Therapy is indorsed by the medical profession as a scientific and safe treatment in all chronic and nervous diseases, weak eyes, deafness and deformities.
OFFICE HOURS
From 9-12, 2-6 Tel. 935-4

We have a full line of Wines, foreign and domestic. Our specials are.—Victoria Chanti, Maderia, Rhine Wine, Angelica, Muscatel Port and Sherry. Ale and lager in cases for family use. Goods delivered to all parts of the city and surrounding towns.

JOSEPH SACCO,
Phone 328-14
256 Market Street.

EASTER SHOES
A Fine Goodyear Welt Man's Shoe For $3.00

A Goodyear welt Base Ball shoe, toe and heel clips for $3.25 for the Sunset league. Best in city.

Shoe finding and first class repair work

Chas. W. Greene
Shoe Repairer and Specialist
8 Congress St.

We have six other makes if you wish

WHIPS
10 Cents TO 1 Dollar
AT
W. S. JACKSON'S
111 MARKET ST.

First National Bank
of Portsmouth
New Hampshire
U. S. DEPOSITORY
J. K. BATES President
C. A. HAZLETT Cashier
Safe Deposit Boxes For Rent

7-20-4
R. O. SULLIVAN
10 CENT CIGAR
Factory Output, Upwards of 100,000 Daily
Largest Selling Brand of 10 cent Cigars in the World
Factory, Manchester, N. H.

H. W. NICKERSON,
Undertaker and Licensed Embalmer,
Office 5 Daniel St., Portsmouth,
Residence 45 Islington St.
Telephone at Office and Residence.

CHICHESTER'S PILLS
THE DIAMOND BRAND.
Ladies! Ask your Druggist for Chi-ches-ter's Diamond Brand Pills in Red and Gold metallic boxes, sealed with Blue Ribbon. Take no other. Buy of your Druggist. Ask for CHI-CHES-TER'S DIAMOND BRAND PILLS, for 25 years known as Best, Safest, Always Reliable
SOLD BY DRUGGISTS EVERYWHERE

1912 Cadillac

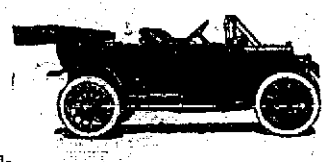

The Car without a Crank.
The Cadillac revolutionizes the Auto Industry.
The largest manufacturers of High Grade Autos in the world.
Electric Starter, Electric Lights, absolutely positive, very simple and economical.
Examine and ride in one and convince yourself.
1912 Car—40 h. p., 116 inch wheel base, 36 inch tires, 5 main bearings, cylinders cast separate, best cooling, oiling, starting and lighting systems in existence.
No smoke is seen behind a Cadillac.
Full floating axles, luxurious upholstering.
A strictly High Grade Automobile for $1,800

CHAS. E. WOODS, - Bow St., - PORTSMOUTH.
Agent, Rockingham, Strafford and York Counties.
Catalog Mailed for the Asking

Hupmobile
Fully Equipped Top Shield, Speedometer, Gas and Oil Lights. 32 h. p., 3 x3½ inch Tires, Full Floating Axles, $999.00
Roadsters, $750. to $850.
Represented by JAS. HOGAN

8 PER CENT DIVIDENDS
Payable at the rate of 2 per cent quarterly. Principal secured by gilt-edge real estate. Rapid enhancement in the value of your investment and increase in dividend rate assured. A seasoned, proven investment for large or small amounts. Call or write for full information and printed matter.
MR. M. H. BELL
New England States Representative
SUNNYVALE LAND COMPANY
Paid up Capital and Surplus $336,310.11
Home Office 166 Geary Street, San Francisco, Cal
Room 10, Freeman Block, Portsmouth, N. H.

GOLD DUST
makes clean, healthy homes

Gold Dust acts like magic on dirty floors, doors and woodwork. You do not have to bend until your poor back is nearly breaking in an effort to scour and scrub away the dirt. Add a heaping teaspoonful of Gold Dust to a pail of water and the Gold Dust Twins will do the rest.

Gold Dust makes floors and doors spotlessly white. It searches out dirt, germs and impurities from every crack and crevice.

Gold Dust makes home—"sweet" home. Save your strength by calling Gold Dust to your aid.

Gold Dust is sold in 5c size and large packages. The large package means greater economy.

"Let the GOLD DUST TWINS do your work"

FARM WANTED
One that would be Suitable for Summer Home.
Here is your opportunity.
Send us at once full particulars of what you have to sell. Address
Information Dept.
MAINE TOURIST BUREAU
Fidelity Bldg., Portland, Me

REO AUTOMOBILES
Reo The Fifth has the Center Cane Handle Control. No side levers. No reaching. The driver gets out on either side as easily as you alight from the tonneau.
Sales Room and Garage on Porter St. near Middle
J. H. NEAL - Agent
mar22 H1m

THE COMPANY WITH THE PYRAMID

42 CONSECUTIVE YEARS OF PYRAMIDAL PROGRESS

ASSETS SURPLUS

NEW HAMPSHIRE FIRE INSURANCE CO.

MANCHESTER, N.H.

TOTAL LIABILITIES $2,496,304.53
POLICY HOLDERS SURPLUS $3,229,504.81

CEMETERY LOTS

Cared For and Turfing Done.

With increased facilities the subscriber is again prepared to take charge of and keep in order such lots in any of the cemeteries of the city as may be entrusted to his care He will also give careful attention to the turfing and grading of them, also to the cleaning of monuments and head stones, and the removal of bodies. In addition to work at the cemeteries he will do turfing and grading in the city on short notice.

Cemetery lots for sale; also Loam and Turf.

Orders left at his residences, corner of Richards avenue and South street, or by mail with Oliver W Ham, 64 Market street, will be given prompt attention.

M. J. GRIFFIN

Accident Insurance

Weekly Indemnity for Injury or Illness, to Pay for Loss of Time. Rates Low.

John Sise & Co.,
NO. 3 MARKET SQUARE,
PORTSMOUTH, N. H.

DECORATIONS

For Weddings, and Flowers Furnished for all Occasions.

Funeral Designs a Specialty.

R. CAPSTICK,
ROGERS STREET.

BOOK BINDING

Of Every Description

Blank Books Made to Order

J. D. RANDALL

Over Beane's Store, Congress Street

MARBLE AND GRANITE
Tablets, Monuments Mausleums
OF ALL DESIGNS

My plant contains an Air Compresser, Pneumatic Tools for Lettering and Carving, Polishing Machines all run by electric power. The only plant in this section with modern appliances.

FRED C. SMALLEY
2 Water St Portsmouth

Your Laundry Work

placed at random is productive of much annoyance and little satisfaction. Send it to the

Central Steam Laundry
61 STATE STREET

It will not be damaged. It will be delivered promptly and will be there.

Telephone 157-42.

W. G. Wiggin, Prop

GREAT PAINTER'S EARLY DAYS

Ziem Was a Tailor's Assistant, and Worked His Way to Italy to Study.

Ziem, sitting cross-legged on a table beside a window, worked as a tailor's assistant for several years. His life was thrown into a new channel by the arrival in the courtyard of an Italian family in which there was a handsome, auburn-haired girl, who sang as a ballad singer. The father played a hurdy-gurdy, the mother made lace, and a boy performed divers gymnastic feats. The girl had a fine voice. Her father wanted a new coat and asked the elder Ziem to make it and Mme. Ziem to take in a part of the family as lodgers. She took in the boy and girl.

The latter lifted the future painter out of himself with her Venetian songs and accounts of the glorious city to which she hoped soon to return. Her name was Caterina. When she went away Ziem felt miserable. He lost spirit and could not shake off the sort of paralysis that had seized on all his faculties. At last he determined—with the help of his needle and his talent, as he thought, of portrait painter and violinist—to make his way to Venice. They answered to his hopes of going down by water to Marseilles, for he knew no geography, and thence to Rome.

It would be now curious to see the portraits of Saone and Rhone captains of barges, wine and wood rafts that he did for them in lieu of passage money. In Rome he got in with painters and tourists. The former helped him to enlarge his artistic culture, and the latter took him about as a guide. But Caterina and Venice lay on his heart, and he took the bold resolution of going on foot to the city of his dreams. He so fell in love with it the first day he went on the Lido that he did not break his heart when he heard that Caterina had not turned up, but had gone to Paris to serve as a model.

THIS IS THE AGE OF WOMAN

Everywhere She Is Doing Now What Formerly Was Considered the Work of Man.

It may be difficult to tell what is a woman's age, but unquestionably this is it. Men's colleges into which women have made their way have had to drive them out again in order to give the men a chance at graduation honors. From the pulpit and the bar down to the coal mine and the iron furnace women are doing what used to be regarded as man's work. The literature of the day is overwhelmingly feminist in its character and very much of it is the work of women. Men are being told things about women that it was not deemed proper for their fathers to know, and as for themselves, they are being shown up without remorse.

Within a few days illustrations of the feminist revolution, physically and intellectually, have become public. Man is destined to lose even his physical superiority. The superintendent of a hospital in Boston, where 3,000 babies are born annually, says: "We have noticed that girl babies are getting taller and that they are appearing in this world lately with more real vitality than formerly. The boy babies continue on the average, both in weight and height."

Bird and Beast Sanctuary.

Remote from all large centers of population a bird and beast sanctuary has been established in the Upper Engadine in Switzerland. This is the Val Cluoza, near Zernetz and not far from the Ofen Pass. It is a well wooded spot of considerable area carefully watched, and in the summer continually patrolled by keepers.

One of these, who has just returned to St. Moritz from a visit, found the park completely snowed under to a depth of more than four feet. In it were five herds of chamois, one of which numbered 147 head, besides a great number of roebuck and deer, together with bears, foxes and other smaller Alpine animals. Flocks of snow hens were also wintering in the sanctuary with numerous crossbills, titmice and other small birds.

It is hoped that the establishment of this reserve will prevent the threatened extermination of wild beasts and birds in the Alps.

Waste in Coal Range.

Economic waste, represented by the coal range, was strikingly illustrated in tests made recently at the London electrical exposition. Demonstration proved that the shrinkage of meat when cooked in a coal range is surprisingly great. A leg of mutton weighing eight pounds and eight ounces showed a shrinkage of two pounds and eleven ounces when cooked in the coal range, whereas a leg of mutton weighing nine pounds showed a loss of one pound, and four ounces when cooked in an electric oven. The shrinkage for the gas oven was two pounds and four ounces on an eight-pound leg of mutton.

A Reforming Influence.

"That automobile I bought has been doing wonders for me," said Mr. Chuggins.

"Fresh air and all that sort of thing?"

"It has benefited me morally as well as physically. It has led me to avoid intoxicants and to lead a life that will insure me as beautiful an obituary as possible."

YORK COUNTY

Two members of last year's Berwick academy baseball nine are at present on southern trips with college teams. Henry C. Swasey, center fielder on the academy team for the past four years, is now playing an outfield position with the Amherst college nine.

It is expected a special town meeting will be called by the selectmen of Sandford, this week, in accordance with a petition now being circulated by citizens who oppose the installation of a garbage destroying plant, for which the sum of $2,500 was voted for at the annual town meeting on March 18. The petitioners ope to have the appropriation rescinded and argue that the initial cost of the plant will be small compared to the cost of labor and other items of maintenance. On the other hand, those favoring the plant claim that it will cost no more to keep it than it would to keep a public clean up in order.

CAN YOU BEAT THIS FOR A FREE OFFER.

I will send half a dozen separate kinds of seeds to anyone who sends a stamp for postage—the Royal Poinciana, a georgeous, showy plant of firery red flowers; the Palmetto Palm seed, with its beautiful broad deep cut leaves, and seed of the real Camphor Tree, also of the novel plant called Job's Tears, and Sweet Mignonnette and seed of the Southern Cotton; enough for you and your neighbor so divide.

Cotton bears very large creamy white flowers, soon followed by the equally interesting cotton balls, a decided addition to house plants. With the seed will come general directions for culture.

As the season advances, should any sent, it will be because they are all gone; another sort equally as nice will be sent in its place, anyway, so you will get six varieties of seed.

ALICE WALKER
Jacksonville, Florida

A CURE FOR THE SUBSTITUTION EVIL.

A salesman of the National Biscuit Company was lately talking to a grocer in a Southern city who had laid in a stock of soda crackers put up in a 5 cent package and made by a competitor of the National Biscuit Company. The grocer said that the reason he carried the competitive article was because prices on the imitation goods were so much lower that it afforded him an extra profit, and that he thought he could work them off on his customers in place of Uneeda Biscuit.

While they were talking a colored woman came into the store and asked for a package os Uneeda Biscuit. To show the National Biscuit Company's salesman how easy it was to substitute, the proprietor himself waited on the woman, showing her the imitation package and advising her to take it, saying that it was "just as good" as Uneeda Biscuit. The colored woman hesitated, and then said: "No, sah, dey is wanted for sickness, an' my missus sen' me for Uneeda Biscuit; she is mighty particular, an' she know what she want, so gib me Uneeda Biscuit, boss."

This is only one of the similar instances that are constantly occurring in the effort to substitute other goods when Uneeda Biscuit are asked for.

After all, isn't the best cure for substitution the making of first-class goods, and then the advertising of them to consumers so thoroughly and persistently that, like the colored woman, they are afraid to take any risk in buying something else? —From Printers' Ink, March 21st.

C&H1t

FOR QUICK SALE

One touring Chalmers Detroit in first class condition, fully equipped, at a bargain. One Cadillac touring, in good condition. One runabout Reo in perfect condition. One Knox touring and others. If you want any of the above, can name you a price that will please you.

ARTHUR HORTON,
Sinclair Garage.

C&H1tf

Wife Who Nags.

The worst thing that the bad fairy could wish upon a man is a nagging, fault-finding wife. The most savory of the dishes prepared by her hand tastes flat and stale if served up with the sauce of her complaints, and the coziest of homes is a place of unrest if it is the storehouse of her recriminations. Even if there is just cause for jealousy, nagging is an aggravation rather than a cure.

It breeds the spirit of antagonism and the case of the injured party is hurt rather than helped.

The only safe cure for straying affections is to make oneself so attractive, so agreeable, that the desired love and attention is irresistibly held to its original moorings. Sometimes sudden evidence of indifference awakes the errant one to the fact that the straying may be mutual. Sometimes renewed outbursts of affection, of care and interest, is the tonic of weakened ardor. Sometimes splendid results are accomplished by wearing smart and becoming clothes and brushing up the wits and vivacity.

Swift's Joke on Partridge.

Partridge, the almanac maker, who taught Old Moore his business, will be remembered as the victim of an extraordinary practical joke played on him by Dean Swift.

Against Partridge's almanac for 1708 the dean published a rival almanac, predicting Partridge's death on March 29, about 11 at night, of a raging fever. And on March 30 appeared a pamphlet giving an account of the almanac maker's death with his confession that he was an impostor This was followed by Swift's "Elegy on the Death of Mr. Partridge," which so completed the deception that the Stationers company struck Partridge off the rolls and applied for an injunction against the publication of almanacs in his name.

Partridge advertised that he "was not only alive, but was also alive upon March 29." But no one believed him —London Chronicle.

"Nervy" Woman.

A prominent citizen says the "nervy-iest" woman he ever saw was one who, instead of boarding the car promptly, inquired for the conductor The conductor was inside the car collecting fares, but hurried to the rear platform.

"I beg your pardon," began the woman, "but is that car coming yonder as crowded as this one?"

"I can't tell from here," returned the conductor, almost savagely, as he gave the signal for the car to proceed.—Indianapolis News.

Courteous Rejoinder.

"I wonder why Solomon was considered the wisest man?" asked Mr Meekton's wife.

"Probably, my dear, because he had so many wives to give him good advice."

MAKING MONEY WITH GAS

Up-to-Date Equipment Installed in New Melting House of British Mint.

Four tons of gold will on an average be melted down each working day in the wonderful new melting house now being completed for service next year at the royal mint, near the Tower of London.

The new melting house will be the most complete in the world. It is much larger than the existing one, and is to contain ten furnaces, all heated by gas. The present melting house has only four such furnaces. Gas furnaces alone are now used at the royal mint for the melting down of precious metal, coke furnaces having been finally banished in March last. No less an amount than £80,000,000 worth of gold has been melted down by gas since the special furnaces were introduced.

Many experiments were carried out before gas was accepted as the best medium for the melting. In connection with the tests Mr. Rigg, the superintendent of the operative department, paid a number of visits to factories in London and the country and made a tour in Canada and the United States with the object of obtaining evidence as to the value of gas as a fuel. At length a special type of furnace was designed by officials at the mint, and a gas burner made by Mr. S. N. Brayshow, of Manchester, was adopted.

Ordinary gas is taken from the street main for the melting and mixed with air from a powerful blowing engine. It is found that by the use of gas the crucibles for the gold last longer than they did when coke was employed, each crucible enduring eighteen heatings under gas as against twelve under coke. In addition, the cost is less, having been reduced from 7d. to 5d. for each hundred weight of gold melted.—London Mail.

BYRON HAD LITERARY AGENT

Author's Representative Not New Invention for the Torment of Publishers.

Much has been written lately about literary agents, as if they were a new invention of the Evil One for the torment of publishers. But in looking over Byron's letters the following one shows clearly enough that the first John Murray, who published for Byron, had to cope with authors' representatives just as the third and fourth John Murrays do today—and, by the way, John Murray IV., who is an active and pleasing young man, is taking more and more of the burden of his father's business. Here is Byron's letter to John I.:

"Can't accept your courteous offer. These matters must be arranged with Mr. Douglas Kinnaird. He is my trustee and a man of honor. To him you can state all your mercantile reasons, which you might not like to state to me personally, such as 'heavy season,' 'flat public,' 'don't go off,' 'lordship writes too much,' 'won't take advice,' 'declining popularity,' 'deduction for the trade,' 'make very little,' 'generally lose by him,' 'pirated edition,' 'foreign edition,' 'severe criticisms,' etc., with other hints and howls for an oration, which I leave Douglas, who is an orator, to answer.

"23d August, 1821."

Apparently the song of the publisher to the author was exactly the same almost a century ago as it is today.

The Italian Soldier Under Fire.

These Italian soldiers were a new experience to me. For sheer unemotional daring I have never seen anything to equal the behavior of the Italian soldier under fire, and mark you, heavy fire. They are, as a whole, a splendid body of men from the point of view of physique and discipline. Much more than this can be said, however. The good spirits and earnestness and other good soldierly qualities of these men can only be spoken of in terms of highest praise. "Chummy" is the word I must use to describe the relationship and feeling existing between officers and men, and under such conditions where each is so essential to the other a wiser policy cannot be adopted.—Frank J. Magee, in Metropolitan.

Very Ancient Sword.

"Some of the Arabs have two handed swords," says ex-Lieutenant Montague, late with the Turks in Tripoli, "left behind by the crusaders." But one never can be certain of anything in this world. After one of the British campaigns in Egypt an officer brought back as trophy such a formidable weapon, which he hastened to submit to the late Mr. Jack Latham, head of the Wilkinson Sword company, in Pall Mall, saying that in his opinion, the thing belonged to the first half of the eleventh century. "No," said Mr. Jack, with a smile after a slight scrutiny of the blade "it belongs to the second half of the nineteenth century. There's our trade mark in the corner of the hilt."

English Women Intemperate.

"Women now provide a disproportionately large part of the habitual drunkards," says the head constable of Liverpool, England. Thus, during 1910, in the class of three or more convictions within twelve months there were 133 men and 184 women and in the class of six to sixty convictions (all told) there were 733 men and 774 women. For two years the "black list" in Liverpool has consisted solely of women.—"Temperance."

CLASSIFIED ADS.

For Sale, Wanted, to Let, Lost, Found, Etc.

YOU GET RESULTS FROM THIS COLUMN.

1 Cent a Word Each Insertion
4 Lines One Week 40c

WANTED

WANTED—A small tenement centrally located. Address D. this office. hca11w

WANTED—A middle aged woman for general house work. Address S this office. hcm291w

WANTED—Situation wanted as housekeeper in small family, or for widower or will cook in private family. Adress W. P., 19 Maplewood avenue. This side of the bridge. cha11w

WANTED—Two, three or four furnished rooms for housekeeping. Address, P., this office. C&H2t

WANTED—Old views, colleges, ships whaling, battle and historical scenes. Autograph letters, documents and portraits prominent people. Early laws New England. Old books and pamphlets. G. A. Jackson, 8 Pemberton Sq., Boston. hcm181m

Wanted—Bright energetic young man over 18 years. Chance to learn a good business. No cigarette smokers need apply.

Adress Business this office.

FOR RENT—Large front room over Tilton's Drug Store, furnished or unfurnished. Entrance first door on Commercial Place. All modern conveniences.

WANTED—Good man on established tea route in Portsmouth and vicinity. Must furnish small bond and horse. Good position for right man. Call or address A. D. Edmond, 19 Bartlett street, Portsmouth, N. H. J27ohtf

LOST—On Saturday, March 30, a small Shepherd dog. Finder please return to 5 Atkinson street. C&H1wk

TO LET.

Front and sunny rooms, large and small, newly furnished, with conveniences. Three minutes from Post Office. Address B this office. C&H1w

TO LET—Furnished rooms for light housekeeping apply 47 1-2 Court st. HCtf

FOR SALE

For Sale—50 volumes World's Best Histories, Plato's works and other books, also large roll-top desk. Bargains. J. Philbrick 78 (old No.) Union St. HC1wk

FOR SALE—A brindle French bull, good style and clever. Thoroughly house broke and but two years old. Inquire at 13 Union St., old number. Ch1w

FOR SALE—Motor Boat partly finished without engine, 20 ft. long, dory model. Call at No. 5, Oak Terrace, Kittery Junction. W. W. Tobey. C&H3t

FOR SALE—Incubator Chicks. Order now and secure early layers. Pure bred B. Plymouth Rock chicks, 15 cents each. Red's 12 cts. Hatching Eggs 50 and 75 cts. per setting. J. H. Yeaton, West Rye, N. H. CHtf

For sale in Newington on banks of Piscataqua river, 2 minutes walk from Rollins station, house lots, extending from river to the railroad, also one six room cottage at same place. Apply to J. Edward Pickering, Portsmouth, N. H. CHtf

FOR SALE—or to let, House known as Hutchinson House, corner Broad and Lincoln avenue. Appy, W. J. Cater, or telephone 672.

FOR SALE—Brunswick billard table with cues and rack complete. Inquire at this office.

FOR SALE—Medium size safe, price right. Inquire at this office.

MISCELLANEOUS

OLD RAGS, RUBBERS—I pay the highest market price, wholesale or retail for clean rags, price now 1c lb.; rubbers, 8 cents. Julius Gouse and Sons, 27 Hancock St., Telephone 849 W.

W. I. LUCAS, dealer in Yankee notions and second-hand goods of every discription. Telephone 794-W. 91 Penhallow St., Portsmouth, N. H. Furniture bought and sold. M

FOR SALE.

FOR SALE—26 foot motor boat for sale, very reasonable if sold at once. Oak Cabin, 2 cylinder 8 h. p. Lathrop engine, as good as new, Underwater exhaust, life preservers and full equipment, a bargain for somebodyh. Inquire at 368 Marcy St., Portsmouth, N. H. C&H11w

TRANSPORTATION

BOSTON AND MAINE RAILROAD TIME TABLE
In effect Sept. 2, 1911

Trains for Boston leave Portsmouth at 5.10 am., 6.21 am, 7.15am, 8.18 am, 10. 25 am, 10.55 am, 1.35 pm, 4.55 pm, 6.50 pm, 7.35 pm, Sundays 8.10 am, 8.00 am, 11.00 am, 1.45 pm, 6.00 pm, 7.40 pm.

Leave Boston for Portsmouth at 7.30 am, 8.41 am, 9.00 am, 10.25 am, 12.50pm, 1.30 pm, 3.30 pm, 4.45 pm, 6.00 pm, 7.30 pm, 10.00 pm. Sundays 4.00 am, 8.30 am, 9.00 am, 1.15 pm, 7.00 pm, 7.30 pm, 10.00 pm.

Leave Portsmouth for Manchester and Concord, 8.54 am, 12.20 pm, 5.10 pm.

Leave Manchester for Portsmouth 7.59 am, 12.51 pm, 4.25 pm.

Leave Portsmouth for Dover, 6.58 am, 9.46 am, 12.22 pm, 3.41 pm, 5.12 pm, 9.15 pm, Sundays, 8.36 am, 10.50 am, 9.15 pm.

Leave Dover for Portsmouth, 6.03 am, 10.25 am, 12.08 pm, 4.26 pm, 6.12 pm, 6.55 pm, 9.57 pm. Sundays 7.20 am, 1.00 pm, 9.57 pm.

"QUEEN OF SEA ROUTES"

Merchants' and Miners' Trans. Company
STEAMSHIP LINES
Boston and Providence
—TO—
NORFOLK, NEWPORT NEWS AND BALTIMORE.

Most popular route to Atlantic City, Jersey Coast Resorts, Old Point Comfort, Washington, and the South and the West.

ACCOMMODATIONS AND CUISINE UNSURPASSED

Send for Booklet

James Barry, Agt. C. H. Maynard, Agt
Providence, R. I. Boston, Mass.
W. P. TURNER, P. T. M.
General Office Baltimore, Md.

Navy Yard Ferry Time Table.

Leave Navy Yard, 7.50, 8.35, 9.15, 10.00, 10.30 11.15, 11.45 am, 1.05, 1.35, 2.15, 2.45, 3.30, 4.00, 4.30, 4.45, 5.00 *5.00, ||7.45 pm. Sundays—10.00, 10.15 am, 12.15, 12.35 pm. Holidays—9.30, 10.30, 11.30 am.

Leaves Portsmouth, 8.25, 8.45, 9.3 10.15, 11.00 11.30 am, 12.15, 1.15, 1.45, 2.30, 3.00, 3.40, 4.10, 4.30, 4.45, 5.40, 6.10, ||10.00 pm. Sundays 10.07, am, 12.05, 12.25, 12.45 pm, Holidays, 10.00, 11.00 am, 12.00.

*May 1 to October 15.
||Wednesdays and Saturdays.

Capt. Marbury Johnson, Captain of Yard
Approved: Capt. C. C. Rogers, Commandant.

THE MAGNIFICENT STEAMSHIP
OCEANA
14,000 Tons 535 Feet Long
the holder of a speed record that no liner afloat has ever equalled, first cabin throughout with gorgeous rooms and private baths, the finest promenade deck in the world, the best cuisine on the Atlantic and carrying no cattle or freight, is for the greatest liner to
Bermuda
the land that you should see NOW while the world-famed Bermuda flowers are in blossom. In this Fairyland you can enjoy driving, cycling, golf, tennis, boating, ocean bathing, fishing and every outdoor recreation.
Sailing every Thursday, from New York
Most Attractive Rates Ever Offered.
Get beautiful booklet maps, chart, etc., from Bermuda-Atlantic Line, 290 B'way, N. Y

JOY LINE
BOSTON
VIA RAIL $2.40 AND BOAT
TO NEW YORK

Via Boat and Rail
Modern Steel Screw Steamships
Georgia and Tennessee
Daily and Sunday between Providence Pier 19, East River N. Y.
New Management, Improved Service.
CITY TICKET OFFICE
214 Washington Street, Boston.

Easter Gloves

Dents
Meyers
and Centemeri
Kid Gloves

THE D. F. BORTHWICK STORE

LOCAL DASHES

Wild geese are reported as flying north.

A clean sweep, 50c brooms for 25c at Fullam's. n2t

There was a lively snow squall shortly after 7 o'clock this morning.

Don't delay in ordering your ice cream of Nichols for your Easter dinner. Tel. 142-W.

Good Friday. Services appropriate to the day are being held in all the city churches.

Oysters, clams, fish, and provisions. We smoke our own finan haddie. E. S. Downs, 37 Market St.

So far the month of April has been trying to excel its previous records as a disagreeable month.

A telephone call will bring Ideal Bread to your house. Pahl's Model Bakery.

Pensioners of the civil war were busy on Thursday having their pension vouchers executed.

John H. Dowd's Marble and Granite Monumental Works, 52 Market St. Have work done now for Memorial day. Prices right.

The board of county commissioners held their regular weekly session at the Rockingham County building on State street today.

Scissors, knives, edge tools, etc., ground, levels set, keys made and locks repaired at Horne's, Daniel street.

Lieut. Kenney of the Indianapolis police department is on his way to this city to interview Seth T. Nicholds, who now says he didn't kill Dr. Helene Knabe in Indianapolis in October last.

When in doubt try our fish and lobsters. We deliver to all parts of the city. Tel. 615. H. A. Clark. H2wks

Arthur E. Hoyt of Atkinson Depot is investigating railroad freight conditions in New Hampshire as the personal representative of Vice President Byrnes of the Boston and Maine.

Your Easter dinner will not be complete without some of Nichols' celebrated ice cream.

It is said that a married woman who was recently surprised in the apartments of a single man residing on Congress street by local officers, has left town and that the husband has instituted divorce proceedings.

LOCAL DASHES

Sneider cured Hams and Bacon at Benfield's.

Train travel was very light today on the through trains.

Order your Easter ice cream of Nichols. Telephone 142-W.

All of the local churches will have an attractive musical program at the Easter services.

Isle of Shoals haddock and cod at H. A. Clark and Co., Tel. 615. H2t

The window displays of the local merchants are very attractive and appropriate to the season of the year

Get your Bacon and Hams for Easter at Benfield's.

The deciding game of basketball between the Junior and Sophomore teams of the high school still hangs fire.

The Portsmouth Public Market telephone is 260.

Five naval prisoners were brought here today from Philadelphia by Chief Master at Arms Beyer to serve the sentences imposed by court martial.

Ice cream, sherbet and frozen pudding delivered on Sunday morning for your Easter dinner. Nicholds, cor. of Congress and Fleet streets. Tel. 142-W.

For the best line Hams and Bacon try Desmond's Public Market.

One of the most attractive window displays in the city is that of Nicholds, the Congress street confectioner. His windows are attractively dressed and contain a tempting array of choice candies suitable for Easter gifts.

2 cans Sauer Krout, Beets, or Spinach for 25c at Benfield's.

The Fleet street wine clerk was up against it when he invited the Christian Shore grocer to bowl him a few strings. In lieu of bowling he will probably wait for another party to come around to sell him some Great Bay smelts.

In the Somersworth Free Press under the heading of Forty Years Ago is the following item of local interest: About 125 members of St. Andrew's Lodge of Masons of Portsmouth visited Libanus Lodge Wednesday evening, coming by special train. They were met at the depot by Libanus Lodge, accompanied by the Somersworth Cornet band, and were entertained in royal fashion.

If you want the best that can be bought get Ideal Bread.

Walden's Market

ELLIS G. WALDEN Vaughan, opp. Hill Street

W. Butter,	38c lb	Halibut,	10c lb
Lard, not compound,	11 1-2c lb	Corn Flakes,	3 for 25c
Macaroni, 3 pkgs	25c	Can shrimp,	10c per can
Sugar Corn, 3 cans	25c	Tryphose Jelly, 3 pkgs	25c
Mince meat, 3 pkgs	25c	Spinach,	25c peck
		Smoked shoulders,	11c lb

ITEMS OF INTEREST TO EMPLOYES AT THE NAVY YARD

Changes Among Officers.

Lieutenant Commander W. M. Falconred, to receiving ship, Navy Yard Philadelphia.

Lieutenant G. M. Baum, to receiving ship, Navy Yard, Boston.

Ensign F. J. Willie, detached the Pennsylvania to the St. Louis.

Paymaster E. E. Goodhue, detached the Wabash, to receiving ship pay officer, Navy Yard, Boston.

Chief Boatswain John Danner, detached the Maine to command the Incas.

Boatswain T. F. Greene, detached the Hancock, to the Fish Hawk.

Machinist F. P. Noel, detached the Panther to Naval Hospital, Las Animas, Col., for treatment.

Paymaster's Clerk F. R. Tuck, appointed a paymaster's clerk, duty Navy Yard, New York, N. Y.

Male Gustav Johnson, detached the Fortune to the Independence.

Vessel Movements.

The Vulcan is at Boston.

The Osceola is at Cape Haisi, Cuba.

The Patterson left Charleston for final trial.

The Albany left Amoy for Olongapo.

On May 18.

The battleship Texas will be launched at Newport News May 18.

New Commandant for New York.

The latest orders from the navy department assigns Capt. Albert Gleaves to duty as commandant of the New York yard on June 6, when he will retire. Rear Admiral E. H. C Gleaves, who is now stationed on duty as commandant of the naval station at Newport, will be relieved from that station about May 5. He will be succeeded by Captain W. B. Caperton, who is on duty in Washington as a member of the naval examining and retiring boards. The duty on those boards will devolve on Captain Walter McLean, who is at the naval station war college at Newport and is under instruction also at the Army war college in Washington.

New Commander for Tennessee.

Capt. H. A. Field now on duty at head of the 6t lighthouse district at Carleston S. C. has been ordered to command the U. S. S. Tennessee and will take the vessel to League Island when ready to sail from this yard.

For Lack of Work.

A few moulders and helpers were discharged in the foundry on Thursday owing to lack of work.

Back from Philadelphia.

Part of the crew of the U. S. S. Tennessee who were sent with the U. S. S. Wisconsin to Philadelphia navy yard arrived back today. The Wisconsin made a step at New York and arrived at League Island on Tuesday last.

List Posted Today.

The list of eligibles for the position of quarterman and leading man and who took the examination in July and January last was posted today. According to the department, orders there will be only one examination in the future that to occur annually in January. The list issued today stands till January 1913.

PERSONAL ITEMS

Henry Mayers remains quite sick at his home on Thornton street.

John Torrey today reaches another milestone in life's journey.

Frank H. Ellis and Richard A. Talpey of York Beach were visitors here today.

Judge of Probate Louis G. Hoyt of Kingston was a visitor here on Thursday afternoon.

Frank Sanborn of Concord, Mass., was here today, the guest of Miss Sarah Farmer of Green Acre fame.

Charles Berry of Somerville Mass., was the guest of Mrs. Susan M. Townsend of Daniel street on Thursday.

Rev. Edward Robie, the venerable pastor of the Congregational church in Greenland, is today quietly observing the ninety-first anniversary of his birth.

Walter Scott of Dover, formerly solicitor of Strafford county, was here this morning and later went to the navy yard.

William D. Chandler and Roy M. Burbank of Concord were here on Thursday to arrange for the appearance of "The Country Boy" in this city under the auspices of the Arab Patrol.

Invitations are out for the wedding of Mr Mark A. Kearns of Beverly, Mass., well known in this city, and Miss Rose Gertrude Hughes of Saint Paul, Minn., which will occur at Sain Mary's Star of the Sea Church, Beverly, on Wednesday morning, April 17, at 9.30 o'clock. The ceremony will be followed by a reception at their home, No. 4 Ashland street, Beverly.

AT DESMOND'S MARKET.

If you buy your Sunday dinner at Desmond's Public Market you will be a satisfied customer.

Fancy Roasting Chickens	27c lb
Broiling Crickens, 2 lbs each	27c lb
Native Dress Fowl	23c lb
Sirloin Roast (a winner)	19c lb
Roast Beef	12c up
Forequarters of lamb (the right kind	13 lb
Fresh cut spinach	15c pk.
Fresh cut dandelions,	40c peck

Cauliflower, Asparagus lettuce ripe tomatoes, Bermuda onions. Open until 9 o'clock Friday n'ght.

SAY HE HAS RESIGNED.

Rumor has it that Charles H. Fish, formerly agent for the Cocheco Manufacturing Company at Dover, has resigned his position with mills to New York, which he has been connected with for the past ten years.

THE STATE CONVENTION.

Call Will Be Sent Out by Secretary Musgrove Today.

The call for the Republican state convention on April 30 will be sent out by Chairman Musgrave today.

A compilation shows that 811 delegates will be entitled to seats in the convention, while in the district conventions No. 1 will be entitled to 281 and No. 2 to 427.

SPECIAL FOR FRIDAY AND SATURDAY.

Good Teb Butter	30c lb.
A Nice Coffee	28c lb.
Best Java Coffee	38c lb.
A Fancy Grade Black Tea only	40c per lb
Large Can Plums only	15c per can

SAMUEL J. CARLL.
Successor to James R. Yeaton & Co.

CARD OF THANKS.

The undersigned wish to thank all kind friends and neighbors who by word or deed assisted us during the sickness and death of our daughter and sister. Also those who sent beautiful floral tributes.

MRS. MARY McCARTHY,
MISS MARY A. McCARTHY.
MRS. JOHN HOLLAND.

EDISONIAN THEATRE.

Freeman's Hall.

Complete change of pictures for Friday and Saturday. Dancing starts at 2.15 and 7 p. m.

Your patronge respectfully solicited

CLAUDE G. SIDNEY, Manager.

SPECIAL FOR SATURDAY.

On Saturday we sell Clisbee's celebrated 40 ct. Chocolates in a neat package for only 29 cts. Home-made Walnut fudge for 18cts. Remember the place, Nichols, cor. of Congress and Fleet streets. H2t

The registration fee this year for automobiles is $10.00 for cars under fifteen horse power, $15.00 from fifteen to twenty horse power, $20.00 from twenty to thirty horse power, and $25.00 from thirty to forty horse power.

MEN AND WOMEN

ARE YOU MAKING LESS THAN $25.00 PER WEEK? Do you want to make that or more? Then write Dept K, Box 1895, Boston, about yourself. 11 6t apr 6

RAILROAD OFFICIALS BUSY.

Supt. W. F. Ray, Roadmaster C. K. Thornton, Supt. Car Service F. T. Hortier, Freight Trainmaster J. C. Shaw, car demurrage Agent W. A. Kimball, Supervisor of bridges and buildings B. F. Pickering, Secretary F. D. Morey, officials of the Boston and Maine railroad, made an inspection tour of the Conway branch on Thursday.

EASTER CANDIES.

Received today at Bass's Candy Department.
Huylers
Park & Tilfords
Belle Mead Sweets
Premier Chocolates
Quality Chocolates
Foss' Milk Chocolate

Sale of our 35c Chocolates tomorrow, for 29c, as usual.

BROUGHT HERE FOR TREATMENT.

Mrs. C. A. Sleeper of Rochester is at the Portsmouth hospital where she underwent a surgical operation.

A box of Page and Shaw's chocolates and bon bons for an Easter gift. They will be received fresh at the Tilton Drug store Saturday morning. C&HIt

Easter Candies at the Tilton Drug Co. C&HIt

Fresh mackerel, haddock, tongues and cheeks, Isles of Shoals halibut, smelts, shad, scallops, and finian haddie. Newton's market, Congress street.

Advertise in the HERALD

$2800.00 BUYS MODERN HOUSE

Seven rooms, steam heat, bath, set-tubs, cement cellar, excellent location on Middle Street.

Butler & Marshall
REAL ESTATE AND INSURANCE
3 Market Street

CUT THESE AD'S OUT

The best bat and baseball to be bought in town will be given to the boy bringing in the largest number of these ads. on Saturday, A. M. April 13. Tie them up in packages of 25 and have your parent certify as to total count and bring to BUTLER & MARSHALL, Saturday A. M., the 13th.

RICHARDS AVE.

FOR SALE

Modern House

Seven rooms, bath, hot water heat, this house has just been built, is very desirable and attractive, and in excellent location.

Butler & Marshall, 3 Market St.
Exclusive Agents

We have on hand lots of Second Hand Ranges thoroughly repaired, that we have taken in exchange for our new

Magee Bay State Ranges

Which we are going to dispose of at one-third usual cost. This is a good chance to get a Range cheap.

W. E. PAUL, Agt.
Tel. 596 W 87 Market St.

SATURDAY SPECIALS

New lots of tailored and lingerie waists, extra fine qualities and snappy styles
Special 98c

Combination Garments of fine nainsook, skirt or drawer style, yoke of wide hamburg insertion and beading, finished with fine linen lace
Special 98c

Children's kid gloves one and two clasp, medium and light weight, perfect fitting in all sizes
Special $1.00 pair

Children's White Russian suits of galatea and linene, extra values and attractive styles, all sizes
98c, $1.50, $1.98

THE BUSY STORE THAT GROWS FOYE'S 4 TO 8 MARKET SQUARE

150 Sepias

20x24 Circassian Walnut Frame
Worth $2.50
FOR THIS SALE
95c
Not Over 2 to a Customer
Sale Commences Saturday Morning, April 6

Portsmouth Furniture Co.,
The Leading House Furnishers
CORNER DEER AND VAUGHAN STREETS.

Quality is Economy

BELLWARP BLUE SERGE

This is an imported serge of unusual merit, a cloth that will not glaze. It can be obtained only at our store.
Price $35.00.
Other serges from $25.00 up.

Prices Right

CHARLES J. WOOD,
MAKER OF CLOTHES OF TODAY.

THE NEW FUEL
20th Century Chestnut Briquettes

A substitute for Chestnut Coal which cannot clinker and costs less. *The best fuel ever for open grates.* Ask about them. Then try them.

THE CONSOLIDATION COAL C
Phones 23, 38 or 39 Chas. W. Gray, Supt.